

MAP OF PROPERTY

SITUATE
MONTAUK
Town Of East Hampton, Suffolk Co., N.Y.

Scale: 1"=20'
Area: 31,683 S.F. or 0.727 Acres
Zone: Resort
Flood Zone: X

Certified To:

Stewart Title Insurance Company
GD-II LLC
BNB Bank

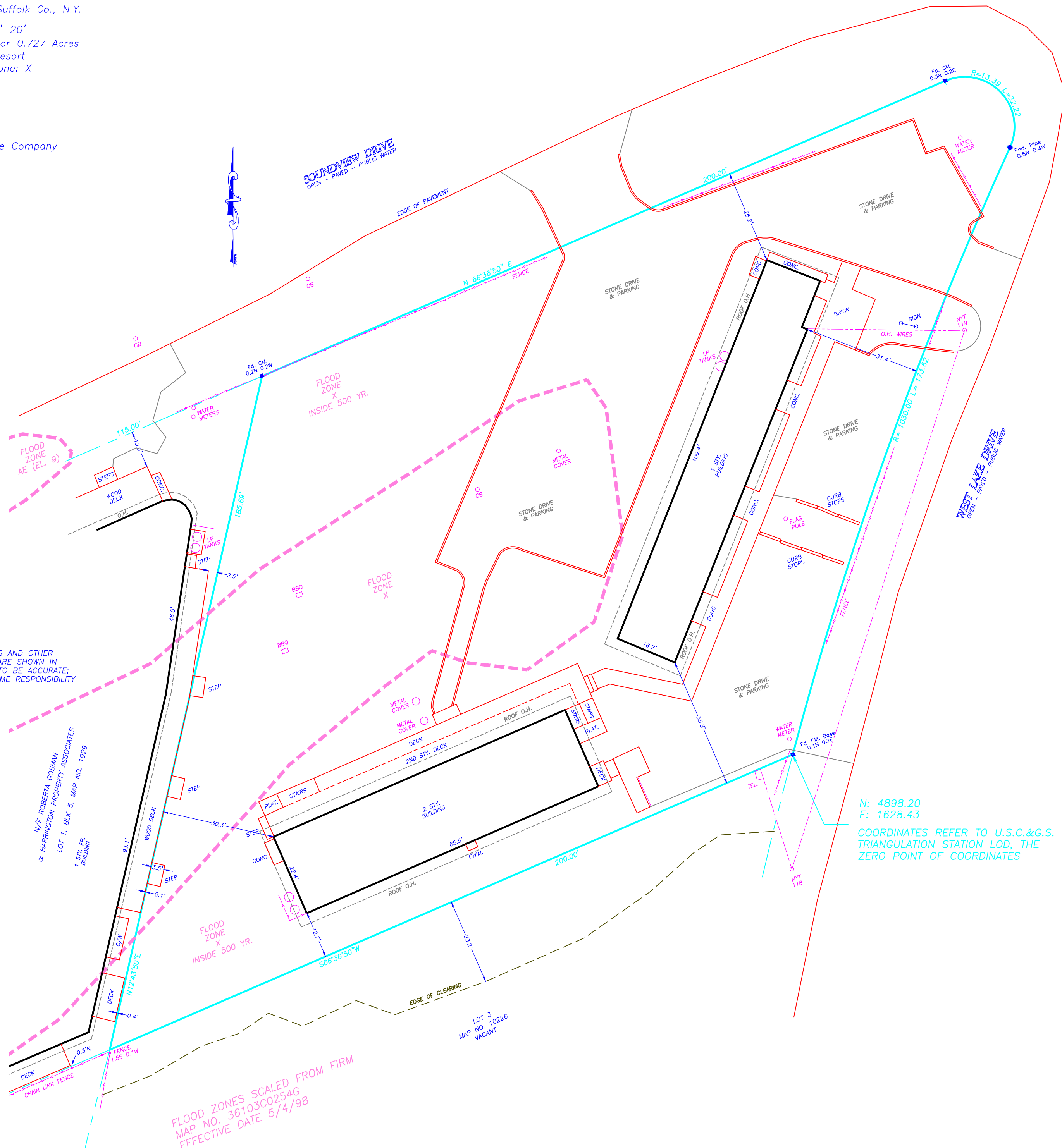

NOTE:

1) THE LOCATION OF CESSPOOLS, WELLS AND OTHER UNDERGROUND INSTALLATIONS, IF ANY, ARE SHOWN IN ACCORDANCE WITH SOURCES BELIEVED TO BE ACCURATE; HOWEVER, THIS OFFICE DOES NOT ASSUME RESPONSIBILITY FOR THEIR ACCURACY.

COVERAGE:
ALLOWED = 4,752 SF.
EXISTING = 5,108 SF.

TOT. COVERAGE:
ALLOWED = 23,762 SF.
EXISTING = 16,733 SF.

CLEARING:
EXISTING = 31,683 SF.

KEY

- SIGN
- AC AIR CONDITIONING
- CB CATCH BASIN
- CC CONC. COVER
- CE CELLAR ENTRY
- CHIM CHIMNEY
- CM CONC. MONUMENT
- EB ELECTRIC BOX
- EG EVERGREEN TREE
- EM ELECTRIC METER
- EY ELECTRIC VAULT
- FE FENCE
- FF FIRST FLOOR
- GM GAS METER
- GV GAS VALVE
- HW HARDWOOD TREE
- HYD HYDRANT
- IR IRRIGATION BOX
- LB LIGHT BOX
- LP LEACHING POOL
- LTP LIGHT POST
- MC METAL COVER
- OH OVERHANG
- PT PROPANE TANK
- ST SEPTIC TANK
- TB TELEPHONE BOX
- TBR TO BE REMOVED
- TL TRAFFIC LIGHT
- TP TELEPHONE POLE
- UB UTILITY BOX
- WIN WINDOW
- WM WATER METER
- WV WATER VALVE

NOTE:

- 1) Unauthorized alteration or addition to a survey map bearing a licensed surveyors seal is a violation of section 7209 of the New York State Education Law.
- 2) Only copies from the original of this survey map bearing an original land surveyor's linked seal or embossed seal shall be considered to be a valid copy.
- 3) Certifications indicated hereon shall run only to the person for whom the survey is prepared, and on his/her behalf to the title company, governmental agency and lending institution listed hereon. Certifications are not transferable to additional institutions or subsequent owners. Certifications indicated hereon signify that this survey was prepared in accordance with the existing code of practice for land surveyors adopted by the New York State Association of Professional Land Surveyors.
- 4) The existence of subsurface improvements or encroachments, or wetlands, or easements, covenants, or restrictions of record, if any, not shown are not certified.

FLOOD ZONES SCALED FROM FIRM
MAP NO. 36103C0254G
EFFECTIVE DATE 5/4/98

N: 4898.20
E: 1628.43
COORDINATES REFER TO U.S.C.&G.S.
TRIANGULATION STATION LOD, THE
ZERO POINT OF COORDINATES

Revised: November 20, 2018 - Coordinate
Surveyed: October 31, 2018

GEORGE WALBRIDGE SURVEYORS, P.C.
Land Surveyors & Land Planners
300 Pantigo Place - Suite 116
East Hampton, Long Island, N.Y. 11937
Phone: (631) 324-0412 Fax: (631) 324-9849
E-mail: info@walbridgesurveyors.com