

DISTRICT	0900
SECTION	065.00
BLOCK	02.00
PARCEL	005.004

MAP OF PROPERTY  
FOR  
**BURT & HELEN NEUBORNE**  
SITUATE  
**HAYGROUND**  
TOWN OF SOUTHAMPTON  
SUFFOLK COUNTY, NEW YORK

AREA = 1.088 ACRES  
SCALE: 1" = 50'

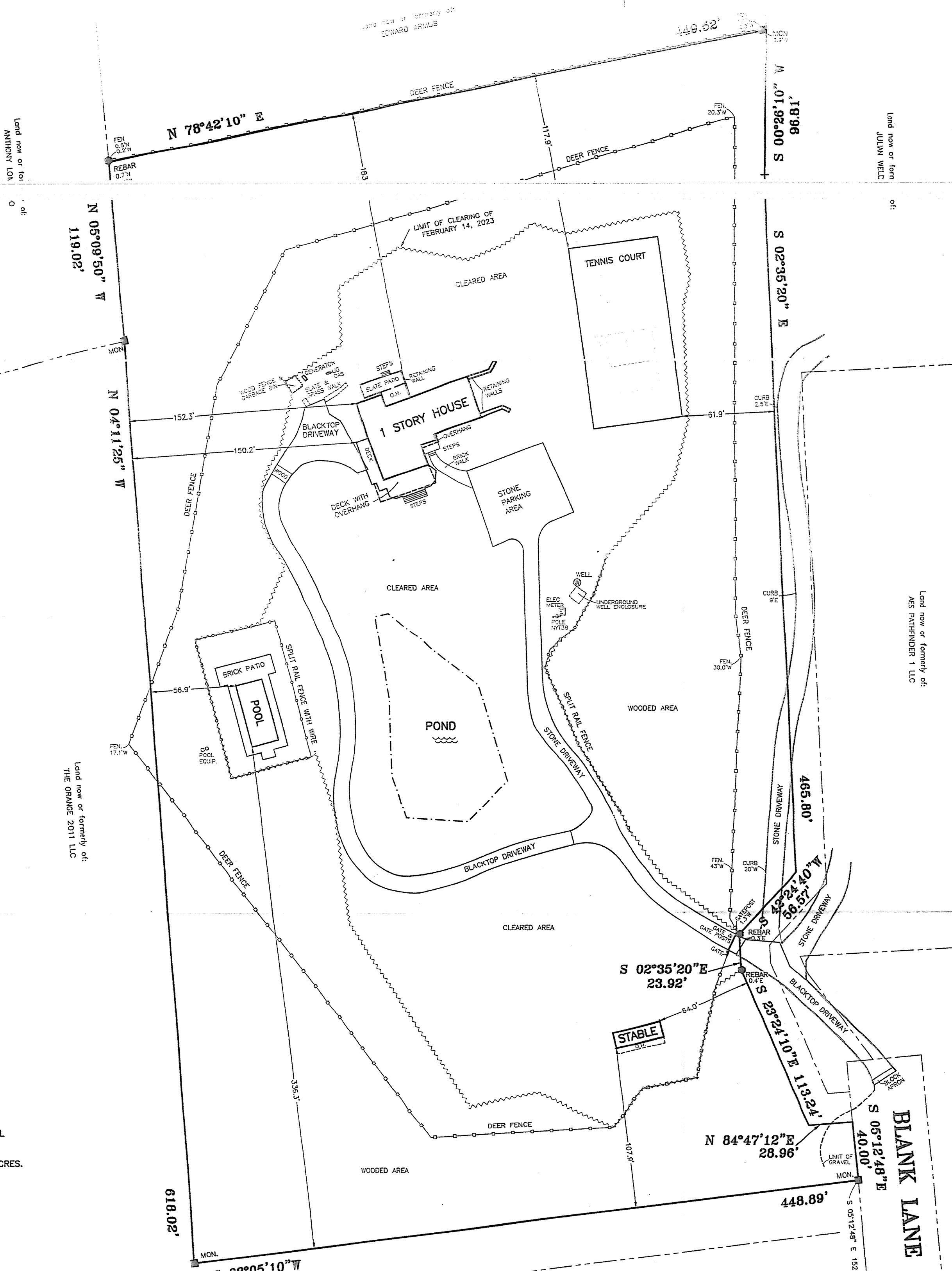

UNAUTHORIZED ALTERATION OR ADDITION TO A SURVEY MAP BEARING A LICENSED LAND SURVEYOR'S SEAL IS A VIOLATION OF SECTION 7209, SUB-DIVISION 2 OF THE NEW YORK EDUCATION LAW. COPIES OF THIS SURVEY MAP NOT BEARING THE LAND SURVEYOR'S GREEN INKED SEAL OR EMBOSSED SEAL SHALL NOT BE CONSIDERED TO BE A VALID TRUE COPY. CERTIFICATIONS INDICATED HEREON SIGNIFY THAT THIS SURVEY WAS PREPARED IN ACCORDANCE WITH THE EXISTING CODE OF PRACTICE FOR LAND SURVEYS ADOPTED BY THE NEW YORK STATE ASSOCIATION OF PROFESSIONAL LAND SURVEYORS. SAID CERTIFICATIONS SHALL RUN ONLY TO THE PERSON OR FIRM WHO THE SURVEY IS PREPARED AND ON THE BEHALF TO THE TITLE COMPANY, GOVERNMENTAL AGENCY AND LENDING INSTITUTION LISTED HEREON AND TO THE ASSIGNEES OF THE LENDING INSTITUTION. CERTIFICATIONS ARE NOT TRANSFERABLE TO ADDITIONAL INSTITUTIONS OR SUBSEQUENT OWNERS.

- NOTES:**
1. SUBJECT PARCEL FALLS WITHIN THE AGRICULTURAL OVERLAY DISTRICT AND THE AQUIFER PROTECTION OVERLAY.
  2. MAXIMUM CLEARING ALLOWED = 15%, OR 1.10 ACRES.
  3. EXISTING CLEARING MEASURES APPROXIMATELY 131,152 S.F., OR 3.011 ACRES.

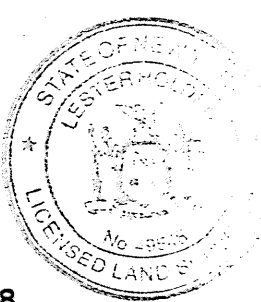

SURVEYED: FEBRUARY 14, 2023  
*Lester Holden*  
LESTER HOLDEN, L.S. 49548  
S. H. W. and S., LAND SURVEYORS P.C.  
**SQUIRES, HOLDEN, WEISENBACHER & SMITH**  
LAND SURVEYING ~ LAND PLANNING ~ ENGINEERING  
SOUTHAMPTON ~ NEW YORK

**FARMSTEAD LANE**