

MAP OF PROPERTY

PART OF LOT 6 OF HITHER HILLS - MAP #496

Abandonment #80 - June 20, 1938

SITUATE
MONTAUK

Town Of East Hampton, Suffolk Co., N.Y.

Scale: 1"=50'

Area: 66,165 S.F. or 1.519 Acres (Incl. P/O Private rd)
Lot Area: 54,619 S.F. or 1.254 Acres (Excl P/O Private rd)

Harbor Protection Overlay District

Certified To:
The Estate of John H. Mark

KEY

○	SIGN
BR	BRICK
CB	CATCH BASIN
CC	CONC. COVER
CM	CONC. MONUMENT
DW	DRY WELL
EB	ELECTRIC BOX
EM	ELECTRIC METER
EOP	EDGE OF PAVEMENT
EOC	EDGE OF CLEARING
EV	ELECTRIC VAULT
GM	GAS METER
GV	GAS VALVE
HYD	HYDRANT
IR	IRRIGATION BOX
LB	LIGHT BOX
LP	LEACHING POOL
LTP	LIGHT POST
MC	METAL COVER
MHW	MEAN HIGH WATER
OH	OVERHANG
PL	PROPERTY LINE
PT	PROPANE TANK
S	STEPS
SP	SLATE PAVERS
ST	SEPTIC TANK
TB	TELEPHONE BOX
UB	UTILITY BOX
WM	WATER METER
WV	WATER VALVE
TBR	TO BE REMOVED
TL	TRAFFIC LIGHT
TP	TELEPHONE POLE

NOTE:

- 1). Unauthorized alteration or addition to a survey map bearing a licensed surveyors seal is a violation of section 7209 of the New York State Education Law.
- 2). Only copies from the original of this survey map bearing an original land surveyor's inked seal or embossed seal shall be considered to be a valid copy.
- 3). Certifications indicated hereon shall run only to the person for whom the survey is prepared, and on his/her behalf to the title company, governmental agency and lending institution listed hereon. Certifications are not transferable to additional institutions or subsequent owners. Certifications indicated hereon signify that this survey was prepared in accordance with the existing code of practice for land surveyors adopted by the New York State Association of Professional Land Surveyors.
- 4). The existence of subsurface improvements or encroachments, or wetlands, or easements, covenants, or restrictions of record, if any, not shown are not certified.

COVERAGE:
ALLOWED = 8,193 S.F.
EXISTING = 1,485 S.F.

TOT. COVERAGE:
ALLOWED = 16,827 S.F.
EXISTING = 3,310 S.F.

CLEARING:
ALLOWED = 16,827 S.F.
EXISTING = 19,595 S.F.

NOTE:

- 1) THE LOCATION OF CESSPOOLS, WELLS AND OTHER UNDERGROUND INSTALLATIONS, IF ANY, ARE SHOWN IN ACCORDANCE WITH SOURCES BELIEVED TO BE ACCURATE; HOWEVER, THIS OFFICE DOES NOT ASSUME RESPONSIBILITY FOR THEIR ACCURACY.

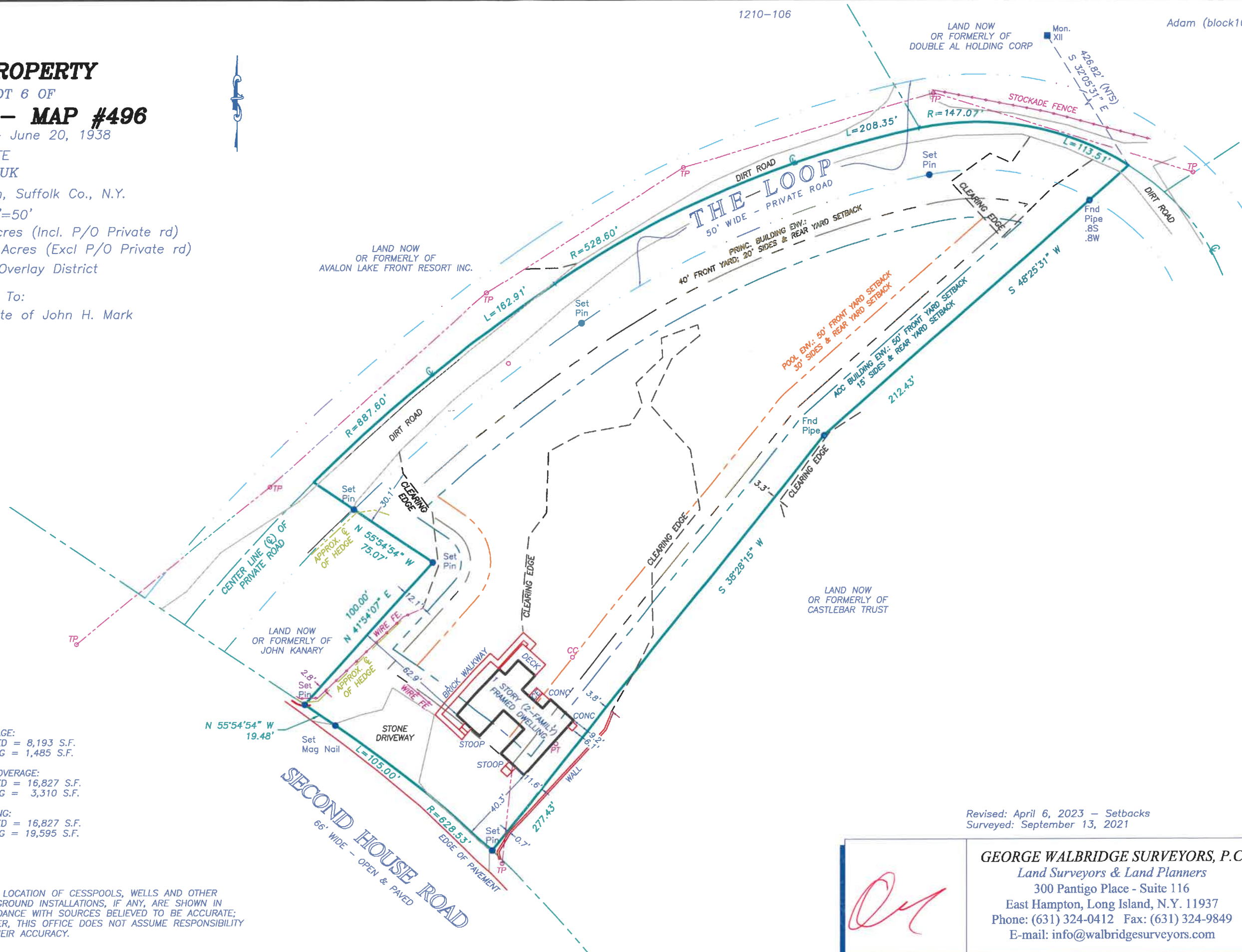

Revised: April 6, 2023 - Setbacks
Surveyed: September 13, 2021



GEORGE WALBRIDGE SURVEYORS, P.C.
Land Surveyors & Land Planners
300 Pantigo Place - Suite 116
East Hampton, Long Island, N.Y. 11937
Phone: (631) 324-0412 Fax: (631) 324-9849
E-mail: info@walbridgesurveyors.com