

Pool House Only  
 SUFFOLK COUNTY DEPARTMENT OF HEALTH SERVICES  
 APPROVAL OF CONSTRUCTED WORKS FOR  
 A SINGLE FAMILY RESIDENCE  
 Date **APR 18 2008** H.S. Ref. No. **Ro3-02-0147**  
 This sewage disposal and water supply facilities at this location have been inspected and/or certified by this Department or other agencies and found to be satisfactory FOR A MAXIMUM OF N/A BEDROOMS.  
 Walter J. Hibbert, P.E., Chief  
 Office of Wastewater Management

LAND OF THE GOVERNMENT OF  
 THE UNITED STATES OF AMERICA

SURVEY OF PROPERTY  
 SITUATED AT  
 MONTAUK  
 TOWN OF EAST HAMPTON  
 SUFFOLK COUNTY, NEW YORK  
 S.C. TAX No. 300-22-01-3.3

SCALE 1"=50'  
 OCTOBER 7, 1998

AUGUST 26, 1999 LOCATED REVETMENT  
 APRIL 17, 2000 ADDED PROPOSED POOL  
 APRIL 27, 2000 REVISED PROPOSED POOL  
 JUNE 6, 2000 ADDED WETLAND LOCATIONS  
 JULY 12, 2000 ADDED TOPOGRAPHICAL SURVEY  
 JULY 28, 2000 ADDED AREA OF HOUSE  
 NOVEMBER 8, 2000 ADDED WETLAND VERIFICATION NOTE  
 DECEMBER 20, ADDED INGROUND POOL  
 FEBRUARY 4, 2002 ADDED TEST HOLE  
 JULY 2, 2002 ADDED PROPOSED POOL ENLARGEMENT  
 MARCH 31, 2004 UPDATE SURVEY  
 AUGUST 31, 2004 LOCATED POOL HOUSE  
 DECEMBER 10, 2004 ADDED DIMENSIONS FOR POOL HOUSE SEPTIC SYSTEM  
 DECEMBER 16, 2004 LOCATE WELL

AREA = 140,089.11 sq. ft.  
 3.216 ac.

CERTIFIED TO:  
 JERRY R. EHRENWALD

NOTES:  
 1. ELEVATIONS ARE REFERENCED TO N.G.V.D. 1929 DATUM  
 EXISTING ELEVATIONS ARE SHOWN THUS: 52.0  
 EXISTING CONTOUR LINES ARE SHOWN THUS: ---50---

OLD MONTAUK HWY.  
 N 51°45'00" E  
 20.00'

TEST HOLE DATA  
 (TEST HOLE DUG BY McDONALD GEOSCIENCE ON JANUARY 9, 2002)

0'	BROWN SILTY LOAM OL
1'	PALE BROWN AND PALE GREY SILT ML
7'	BROWN SANDY SILT ML
14'	GREYISH BROWN CLAYEY SILT ML
23'	WATER IN GREYISH BROWN CLAYEY SILT ML
29'	WATER IN BROWN CLAYEY SAND SC
45'	WATER IN BROWN SANDY CLAY AND CLAYEY SAND CL & SC
81'	WATER IN BROWN FINE TO COARSE SAND SW
87'	

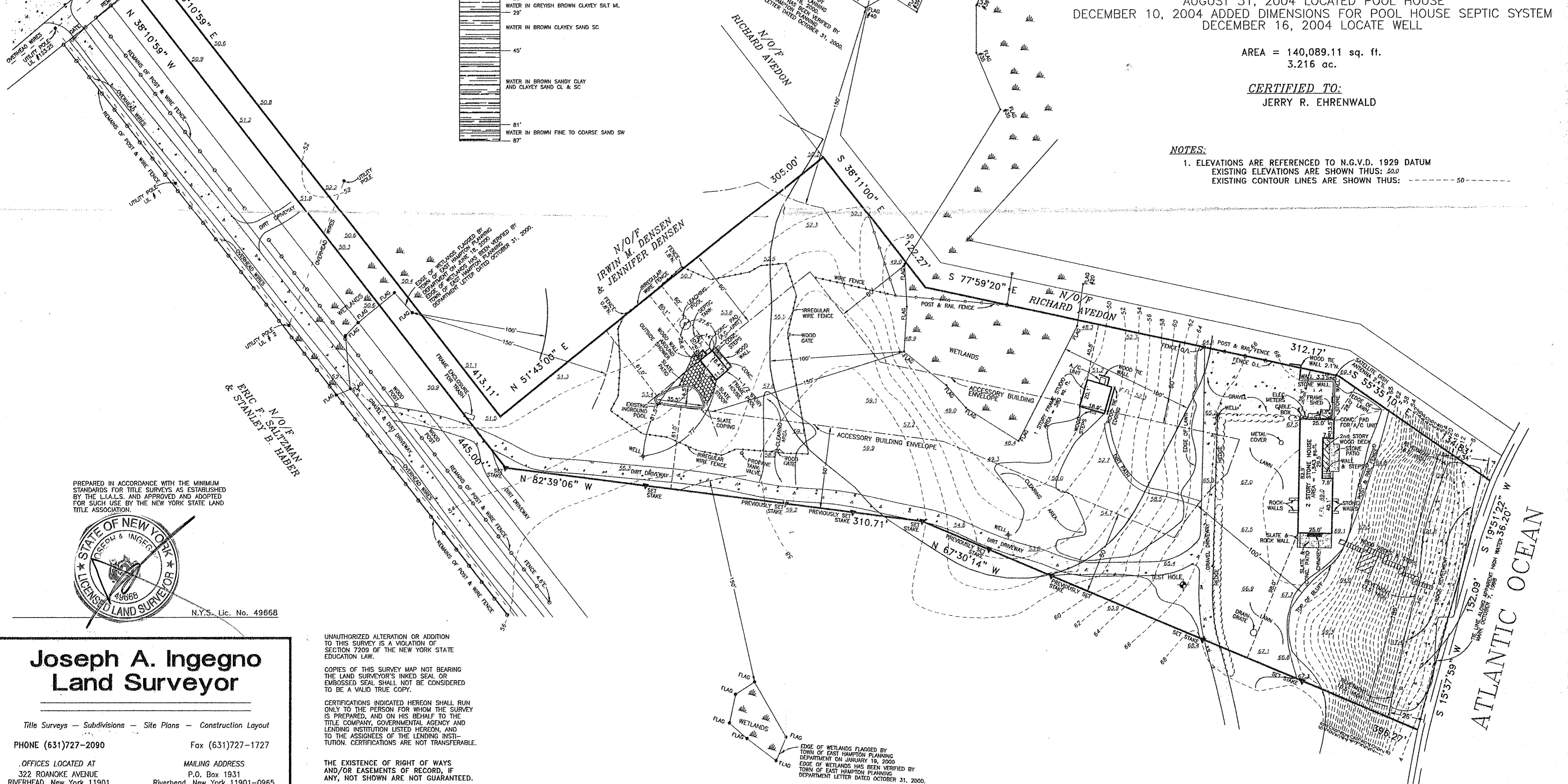

PREPARED IN ACCORDANCE WITH THE MINIMUM STANDARDS FOR TITLE SURVEYS AS ESTABLISHED BY THE L.L.A.S. AND APPROVED AND ADOPTED FOR SUCH USE BY THE NEW YORK STATE LAND TITLE ASSOCIATION.

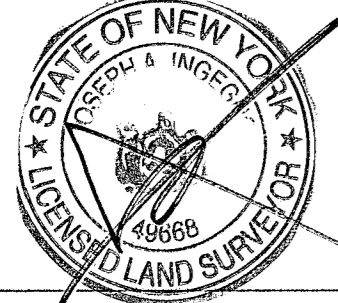

N.Y.S. Lic. No. 49668

Joseph A. Ingegno  
 Land Surveyor

Title Surveys - Subdivisions - Site Plans - Construction Layout

PHONE (631)727-2090 Fax (631)727-1727

OFFICES LOCATED AT 322 ROANOKE AVENUE RIVERHEAD, New York 11901  
 MAILING ADDRESS P.O. Box 1931 Riverhead, New York 11901-0965

UNAUTHORIZED ALTERATION OR ADDITION TO THIS SURVEY IS A VIOLATION OF SECTION 7209 OF THE NEW YORK STATE EDUCATION LAW.  
 COPIES OF THIS SURVEY MAP NOT BEARING THE LAND SURVEYOR'S INKED SEAL OR EMBOSSED SEAL SHALL NOT BE CONSIDERED TO BE A VALID TRUE COPY.  
 CERTIFICATIONS INDICATED HEREON SHALL RUN ONLY TO THE PERSON FOR WHOM THE SURVEY IS PREPARED, AND ON HIS BEHALF TO THE TITLE COMPANY, GOVERNMENTAL AGENCY AND LENDING INSTITUTION LISTED HEREON, AND TO THE ASSIGNEES OF THE LENDING INSTITUTION. CERTIFICATIONS ARE NOT TRANSFERABLE.  
 THE EXISTENCE OF RIGHT OF WAYS AND/OR EASEMENTS OF RECORD, IF ANY, NOT SHOWN ARE NOT GUARANTEED.