

SURVEYED FOR RICHARD J. & PATRICIA MANZO  
 PROPERTY LOCATED AT SAG HARBOR  
 TOWN OF SOUTHAMPTON  
 SUFFOLK COUNTY, NEW YORK  
 S.L.T.M. NO. 900-24-3-(53&60)  
 SCALE: 1" = 40'  
 AREA = 22,726  $\phi$   
 APPROXIMATE M.S.L. DATUM  
 EXISTING ELEVATION

R.O.W. TO  
 ST. ANDREWS CEMETERY

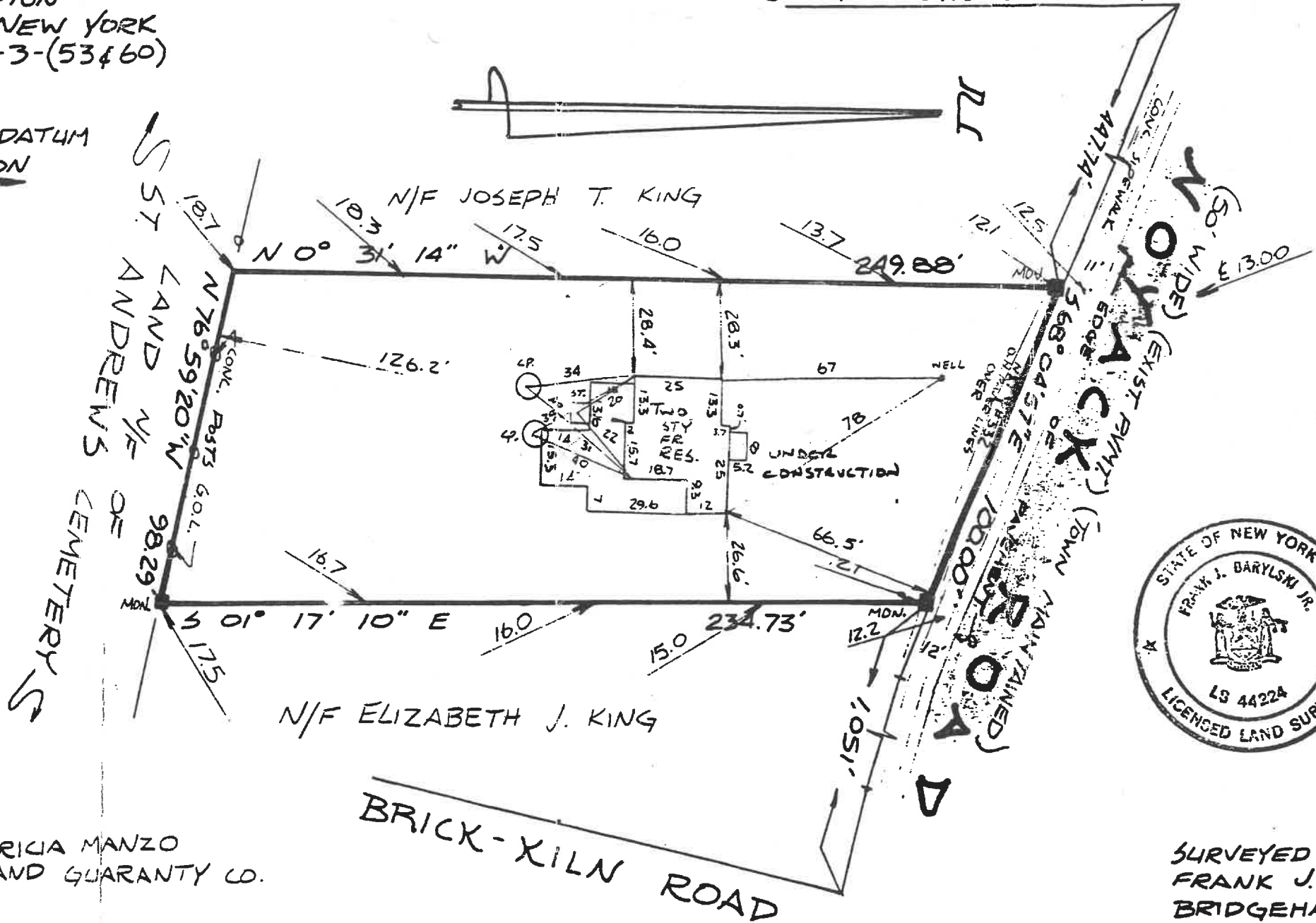

Unauthorized alteration or addition to this survey is a violation of Section 2209 of the New York State Eminent Domain Law. Copies of this survey map bearing the Land Surveyor's listed seal or embossed seal shall not be considered to be a valid true copy. Warranties or certifications hereon shall run only to the person for whom this survey is prepared, and on his behalf to the title company, governmental agency and lending institution listed hereon, and to the assignees of this lending institution. Warranties or certifications are not transferable to additional institutions or subsequent owners.



GUARANTEED TO:  
 RICHARD J. & PATRICIA MANZO  
 SECURITY TITLE AND GUARANTY CO.

L.L.B. III

FINAL SURVEY 5-12-86  
 FIRST LOCATION SURVEY: 4-23-86  
 HAD TO LEAVE OUT: 11-04-85

SURVEYED BY:  
 FRANK J. BARYLSKI  
 BRIDGEHAMPTON &  
 SAYVILLE, N.Y.  
 N.Y.S. LIC. NO. 44224  
 LEOT 03 1085