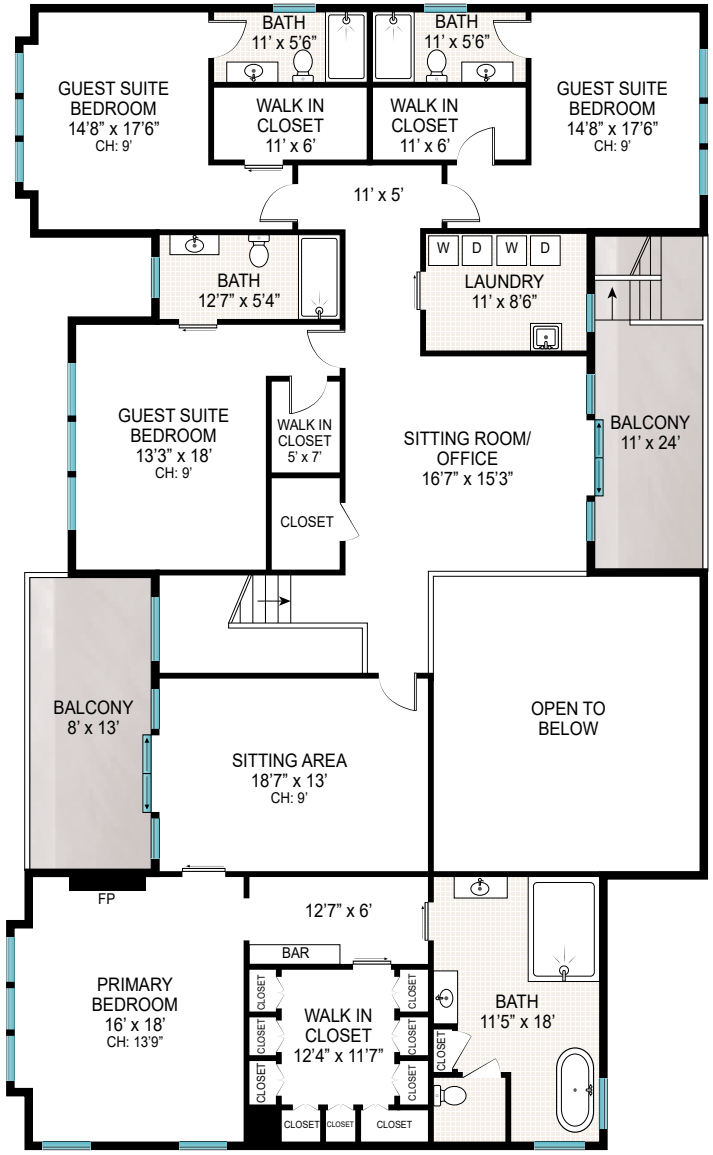

SECOND FLOOR
CEILING HEIGHT: 9'

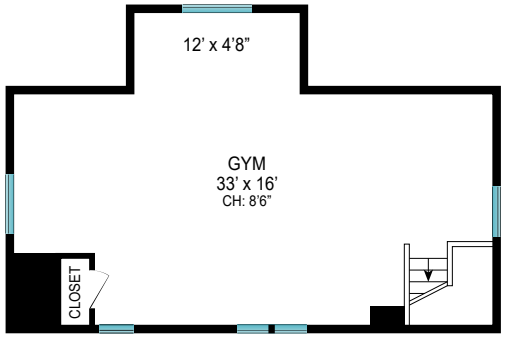

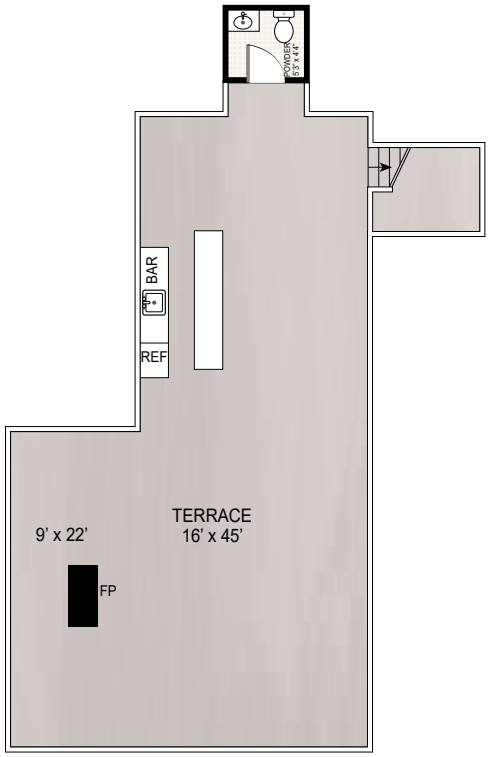

SECOND FLOOR INT: 3,018 SQ FT
GYM: 627 SQ FT
ROOF/TERRACE: 1,248 SQ FT



Scale in feet. Indicative only. Dimensions are approximate. All information contained herein is gathered from sources we believe to be reliable. However, we cannot guarantee its accuracy and interested persons should rely on their own inquiries .

32 Quogo Neck Lane, Quogue