

HAMPTON ROAD  
DIRT ROAD - 50' R.O.W.

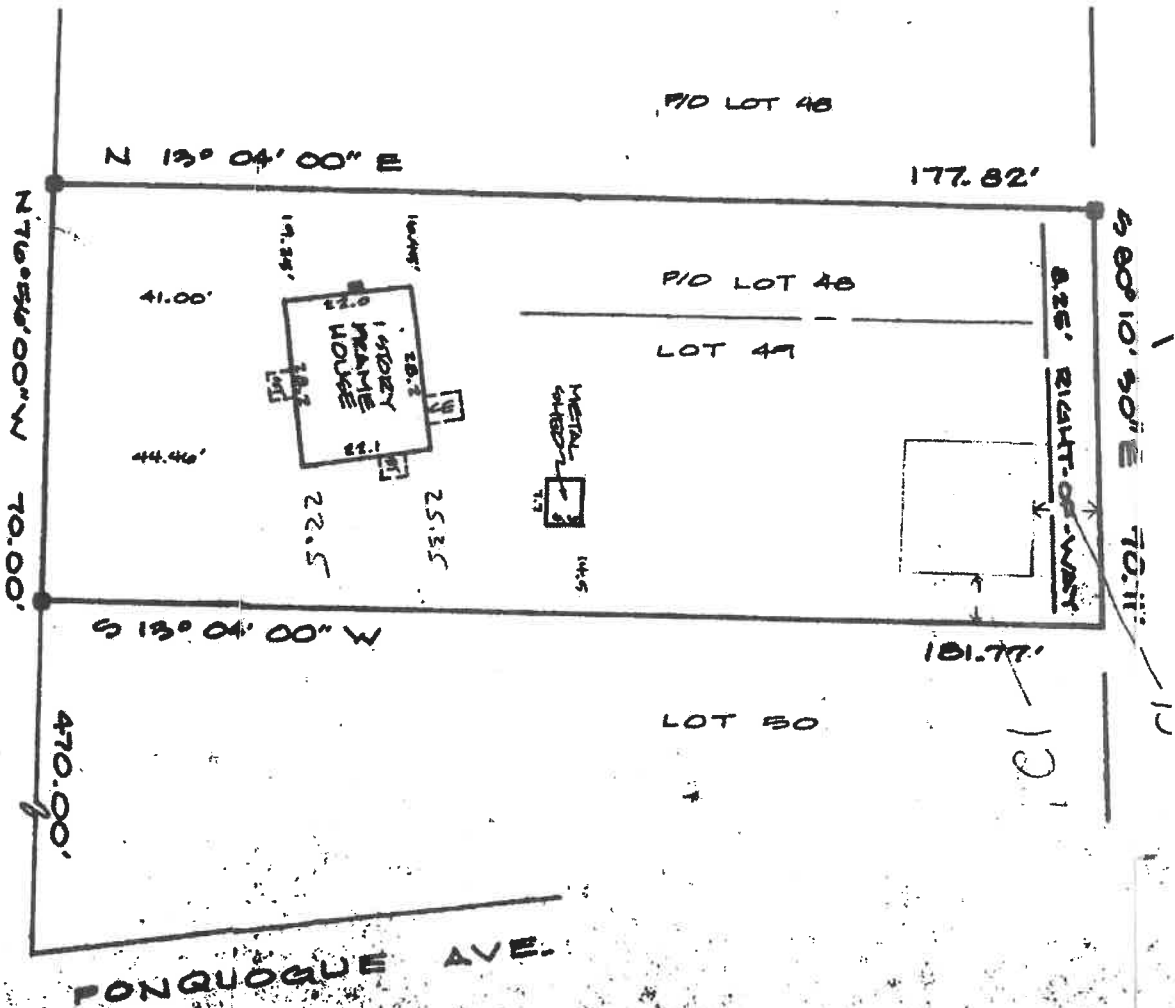

standards of the New York State  
to the person for whom the survey  
map; governmental agency and  
stitutions or subsequent owners.  
may be a violation of Section 7.7(b)

Copies of this survey map not bearing the Land Surveyor's inked seal or embossed  
seal shall not be considered to be a valid true copy.  
The offsets (or dimensions) shown hereon from the structures to the property  
lines are for a specific purpose and use and therefore are not intended to preclude  
the erection of fences, retaining walls, pools, patios, planting areas, additions,  
buildings or any other construction.  
Easements of record not shown are not certified.

© COPY RIGHT

PROPERTY  
OWNER

ROBERT  
TAYLOR  
N.Y.

12  
KATHLEEN GRONACK  
TRANSFERABLE

GE CORP.  
INSURANCE  
NEW YORK

IS NOT BINDING  
UNLESS  
APPLIED BY THE  
LAND SURVEYOR

DONALD J. TASE, L.S.

— SUCCESSOR TO —  
RICHARD WILHELM AND ASSOCIATES  
LICENSED LAND SURVEYORS

Center Moriches, N. Y. 11934  
Tel. 578-0720  
Brentwood, N. Y. 11717  
Tel. 273-0163

PER *Donald J. Tase*  
Authorizing Signature

Measures to U. S. Standard  
Scale 1" = 40'  
Monuments Show True  
Scale Show True