

SUFFOLK CO. HEALTH DEPT. APPROVAL

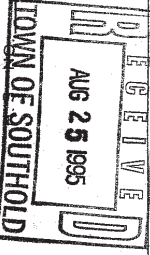

STATEMENT OF INTENT

THE WATER SUPPLY AND SEWAGE DISPOSAL SYSTEMS FOR THIS RESIDENCE WILL CONFORM TO THE STANDARDS OF THE SUFFOLK CO. DEPT. OF HEALTH SERVICES. (S) APPLICANT

SUFFOLK COUNTY DEPT. OF HEALTH SERVICES - FOR APPROVAL FOR CONSTRUCTION ONLY DATE: H.S. REF. NO.: APPROVED:

SUFFOLK CO. TAX MAP DESIGNATION: DIST. 1000 SECT. 03 BLOCK 11 PCL. 7

OWNERS ADDRESS: 2555 Yalings Ave. 17A Southold, N.Y. 11971

DEED: L. N/A P.

TEST HOLE

STAMP

Unauthorized alteration or addition to this survey is a violation of section 1707 of the New York State Education Law.

Copies of this survey (map not bearing embossed seal) shall not be considered to be a valid true copy.

Guaranteees indicated hereon shall run only to the person for whom the survey is prepared, and on his behalf to the title company, governmental agency and lending institution which thereon are indicated. Guarantees are not transferable to additional institutions or subsequent owners.

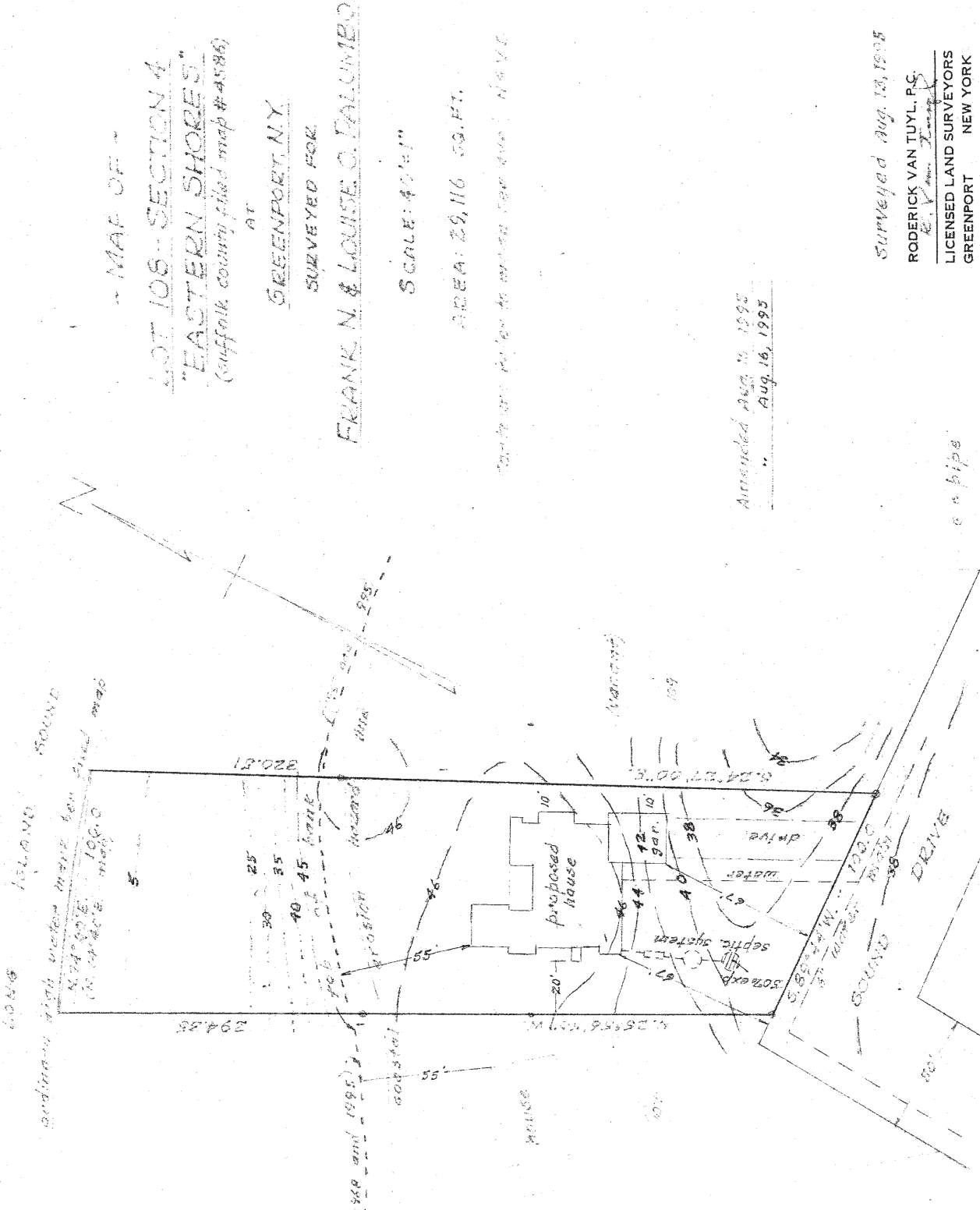
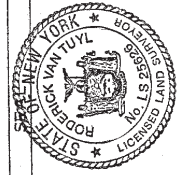

MAP OF -
LOT 108 - SECTION 4
"EASTERN SHORES"
(Suffolk county plat map #4586)

AT
GREENPORT, N.Y.
SURVEYED FOR
FRANK N. & LOUISE C. DALUMBO

SCALE: 1" = 100'

AREA: 29,116 SQ. FT.

Amended Aug. 16, 1995
" Aug. 16, 1995

Surveyed Aug. 18, 1995
RODERICK VAN TUYL, P.C.
LICENSED LAND SURVEYORS
GREENPORT NEW YORK