

**NOTES:**

1. PORTION OF PARCEL APPEARS AS LOT No. 13 OF THE SUBDIVISION MAP OF DANIEL HALSEY MAP No. 415, FILED: AUGUST 3, 1909.
2. SANITARY SYSTEM AND WATER LINE LOCATIONS ARE AS PER BUILDER.

**SUFFOLK COUNTY TAX MAP**

DISTRICT	0904
SECTION	002.00
BLOCK	01.00
PARCEL	065.001

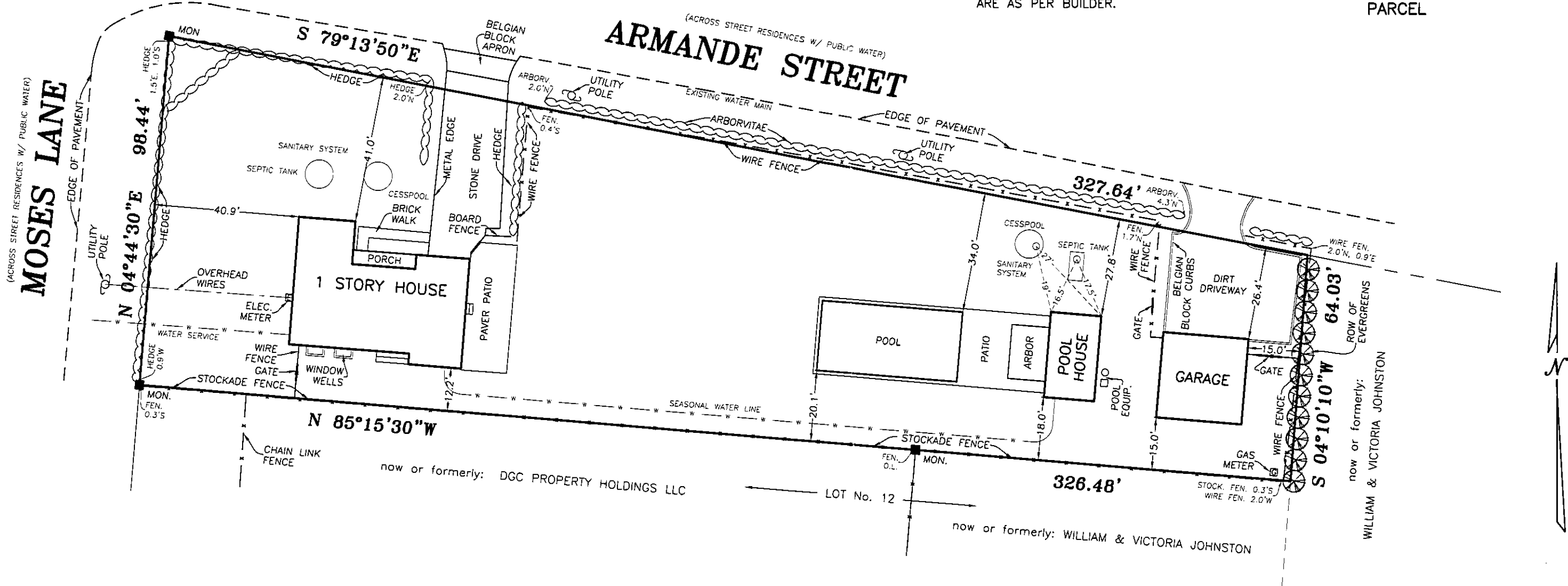

**MAP OF PROPERTY**  
 FOR  
**ANTHONY ALBANESE**  
 SITUATE  
**INC. VILLAGE OF SOUTHAMPTON**  
 TOWN OF SOUTHAMPTON  
 SUFFOLK COUNTY, NEW YORK  
 TOTAL AREA = 26,487 S.F. (0.608 ACRE)  
 SCALE: 1" = 30'

REVISED: MARCH 10, 2016 (SANITARY SYSTEM)  
 REVISED: JANUARY 28, 2016 (FINAL)  
 SURVEYED: NOVEMBER 12, 2014

ROBERT A. SMITH, L.S. No. 49239  
 S. H. W. and S., LAND SURVEYORS, P.C.  
**SQUIRES, HOLDEN, WEISENBACHER & SMITH**  
 LAND SURVEYING ~ LAND PLANNING ~ ENGINEERING  
 SOUTHAMPTON ~ NEW YORK

now or formerly: DGC PROPERTY HOLDINGS LLC

LOT No. 12

now or formerly: WILLIAM & VICTORIA JOHNSTON

now or formerly:  
WILLIAM & VICTORIA JOHNSTON