

DISTRICT	0900
SECTION	209.00
BLOCK	02.00
PARCEL	013.006

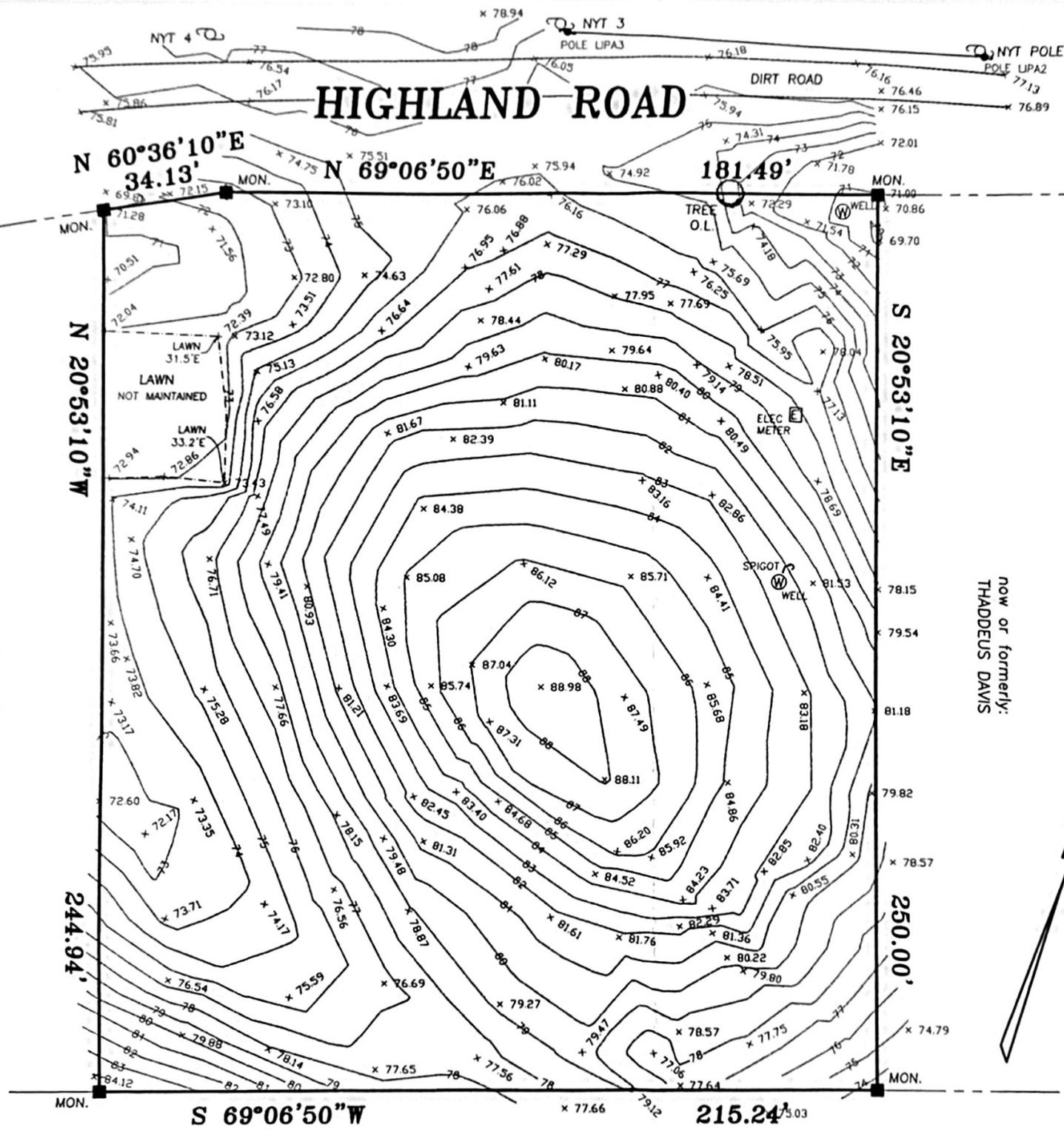

NOTES:

1. SUBJECT PARCEL APPEARS AS PARCEL 2 ON THE MINOR SUBDIVISION MAP OF LOTS 1, 2 & 3, BLOCK 110 OF AMENDED MAP "A" OF WESTERLY PART OF SHINNECOCK HILLS MAP No. 213, FILED OCT. 22, 1925 MINOR SUBDIVISION MAP No. 380, APPROVED JULY 10, 1979.
2. SUBJECT PARCEL LIES IN THE STORMWATER MANAGEMENT DISTRICT.
3. ELEVATION DATUM= APPROXIMATE NAVD 1988. CONTOURS AND SPOT ELEVATIONS ARE BASED ON AN ACTUAL FIELD SURVEY.

CANOE PLACE ROAD

now or formerly:
YERUCHAM WINNER

now or formerly:
THADDEUS DAVIS

UNAUTHORIZED ALTERATION OR ADDITION TO A SURVEY MAP BEARING A LICENSED LAND SURVEYOR'S SEAL IS A VIOLATION OF SECTION 7209, SUB-DIVISION 2 OF THE NEW YORK EDUCATION LAW.
COPIES OF THIS SURVEY MAP NOT BEARING THE LAND SURVEYOR'S GREEN INKED SEAL OR EMBOSSED SEAL SHALL NOT BE CONSIDERED TO BE A VALID TRUE COPY.
CERTIFICATIONS INDICATED HEREON SIGNIFY THAT THIS SURVEY WAS PREPARED IN ACCORDANCE WITH THE EXISTING CODE OF PRACTICE FOR LAND SURVEYS ADOPTED BY THE NEW YORK STATE ASSOCIATIONS OF PROFESSIONAL LAND SURVEYORS. SAID CERTIFICATIONS SHALL RUN ONLY TO THE PERSON FOR WHOM THE SURVEY IS PREPARED AND ON THEIR BEHALF TO THE TITLE COMPANY, GOVERNMENTAL AGENCY AND LENDING INSTITUTION LISTED HEREON AND TO THE ASSIGNEES OF THE LENDING INSTITUTION. CERTIFICATIONS ARE NOT TRANSFERABLE TO ADDITIONAL INSTITUTIONS OR SUBSEQUENT OWNERS.

SURVEYED: APRIL 27, 2021

LESTER HOLDEN, L.S. No. 49548
S. H. W. and S., LAND SURVEYORS P.C.

SQUIRES, HOLDEN, WEISENBACHER & SMITH

LAND SURVEYING ~ LAND PLANNING ~ ENGINEERING
SOUTHAMPTON ~ NEW YORK

now or formerly:
COUNTY OF SUFFOLK
(OPEN SPACE)
SUBDIVISION MAP FOR MAHONEY WOODS
MAP No. 11187 ~ FILED: NOV. 19, 2004

**MAP OF PROPERTY
FOR
THADDEUS DAVIS**
SITUATE
SHINNECOCK HILLS
TOWN OF SOUTHAMPTON
SUFFOLK COUNTY, NEW YORK

AREA = 53,724 S.F. (1.233 ACRES)

SCALE: 1" = 40'