

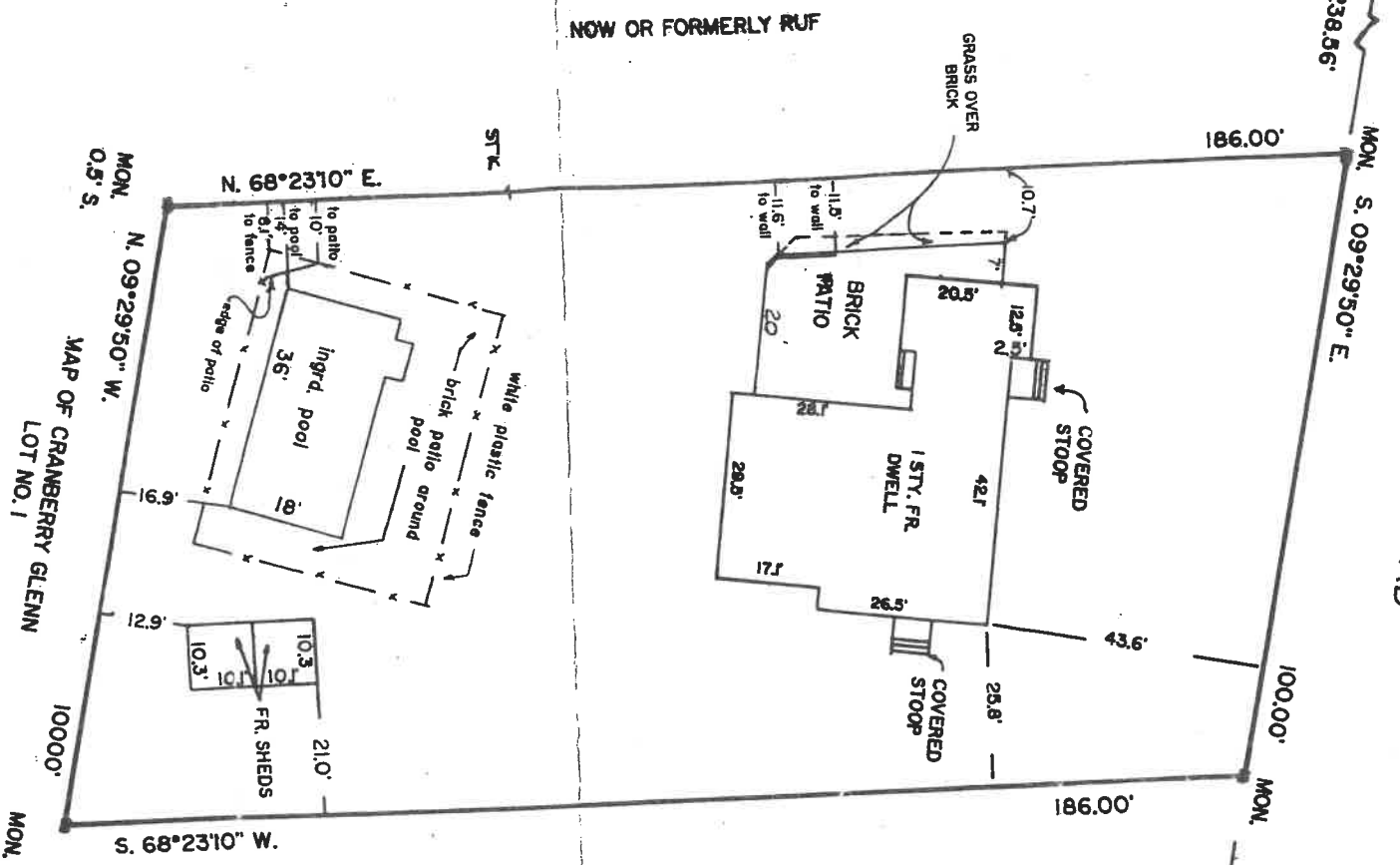

NORTH MIDWAY ROAD

SLEEPY HOLLOW RD. (R.O.W.)



NOW OR FORMERLY RUF

NOW OR FORMERLY ZABEL

MON. N. 68°23'10" E.  
 MON. N. 09°29'50" W.  
 MON. 0.5' S.  
 MON. 10000'  
 MON. S. 68°23'10" W.  
 MAP OF CRANBERRY GLENN  
 LOT NO. 1

5-27-2004 LOCATED REVISED PATIO  
 5-17-2004 LOCATED REVISED PATIO  
 3-28-2001 LOCATED POOL, FENCE and SHED

ALL RIGHTS RESERVED FROM THE  
 FROM HEREON FROM THE  
 STRUCTURES TO THE PROPERTY  
 ARE FOR A SPECIFIC PUR-  
 ON AND USE AND THEREFORE  
 WE NOT WITNESSED TO OUISE THE  
 NEIGHBOR OF FENCES, RETAINING  
 WALL, POOL, PATIO, PLANTING  
 WALL, ADDITION TO BUILDINGS  
 MANY OTHER CONSTRUCTION.

GUARANTY INDICATES THAT THE  
 SHALL RUN ONLY TO THE PERSON  
 FOR WHOM THE SURVEY IS PRE-  
 PARED, AND ON HIS BEHALF TO  
 THE TITLE COMPANY, GOVERNMENT  
 TAL AGENCY AND LENDING INSTI-  
 TUTION LISTED HEREON, AND TO  
 THE ASSIGNEES OF THE LENDING  
 INSTITUTION. GUARANTIES ARE  
 NOT TRANSFERABLE TO ADDRESSEES  
 INSTITUTIONS OR SUBSEQUENT  
 OWNERS.

COPIES OF THIS SURVEY MAP NOT  
 BEARING THE LAND SURVEYOR'S  
 INKED SEAL OR EMBOSSED SEAL  
 SHALL BE CONSIDERED TO BE  
 FALSE.

GUARANTEED ONLY TO

HAROLD F. TRANCHON JR.



JOB NO. 00-27 FILE NO. 738 F  
 SURVEYED FOR ROMOLO FABILLI

SITUATED AT SHELTER ISLAND  
 TOWN OF SHELTER ISLAND, SUFFOLK COUNTY, NEW YORK

SCALE 1" = 30' DATE 2-7-2000  
 FILED MAP NO. DATE

TAX MAP NO. 700-14-1-38 (REF. ONLY) DISK 213

HAROLD F. TRANCHON JR., P.C.  
 LAND SURVEYOR

1866 WADING RIVER - MANOR RD. WADING RIVER,  
 NEW YORK, 11792  
 516-929-4695