

SURVEY OF
 LOTS 9 & 10
 MAP OF
 SEATUCK PARK
 FILE No. 5494 FILED JULY 9, 1970
 SITUATE
 REMSENBURG
 TOWN OF SOUTHAMPTON
 SUFFOLK COUNTY, NEW YORK
 S.C. TAX No. 900-375-01-18.1
 SCALE 1"=40'
 APRIL 22, 2016

LOT AREA = 182,709 sq. ft.
 4.194 ac.

CERTIFIED TO:
 METROPOLIS ABSTRACT Corp.
 CEDAR LANE PERSONAL RESIDENCE TRUST U/A/D/ 4/14/16

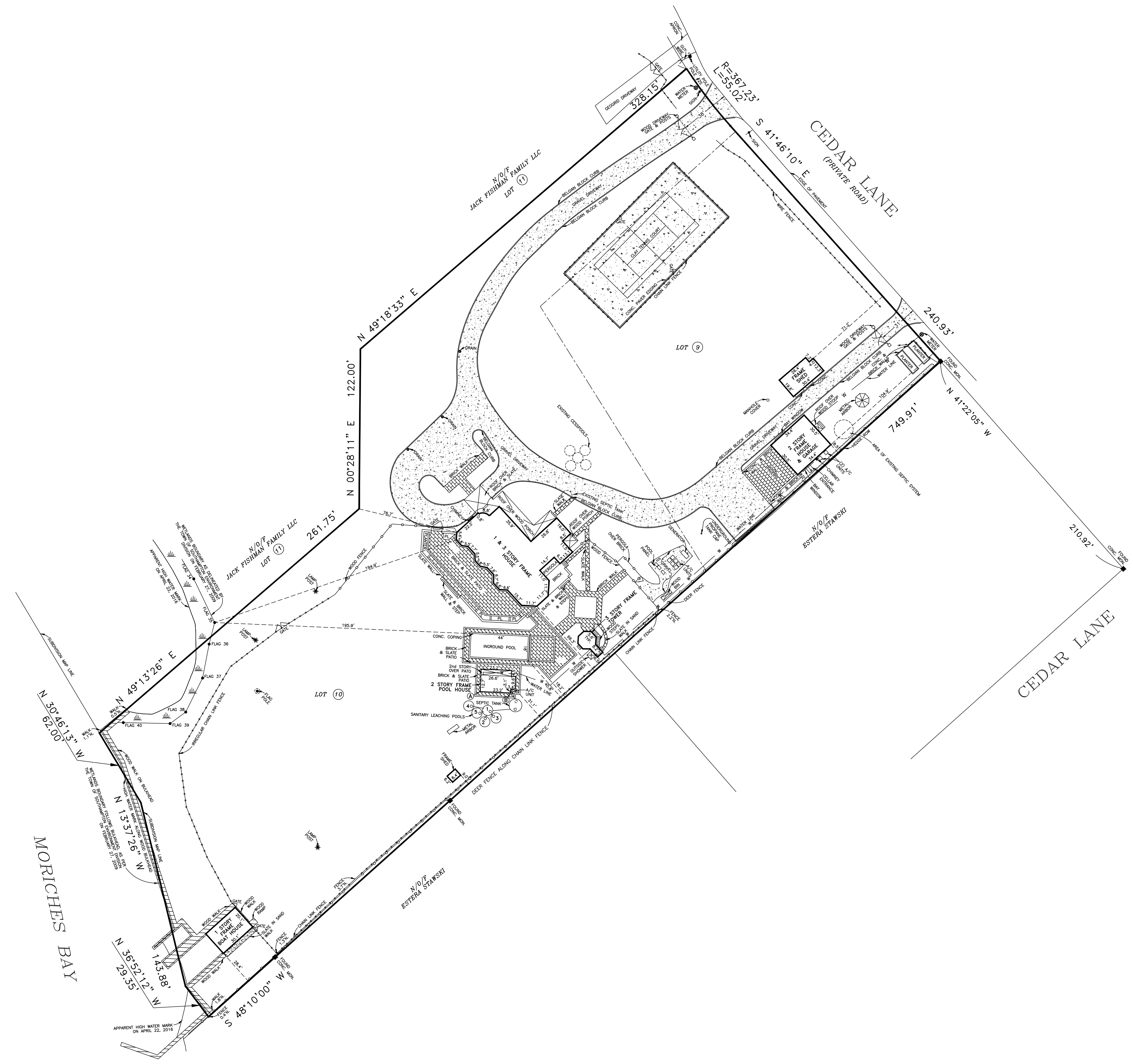
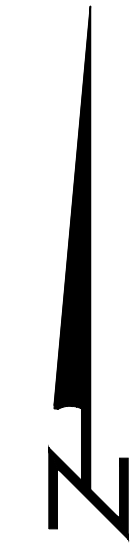

PREPARED IN ACCORDANCE WITH THE MINIMUM STANDARDS FOR TITLE SURVEYS AS ESTABLISHED BY THE L.L.A.S. AND APPROVED AND ADOPTED FOR SUCH USE BY THE NEW YORK STATE LAND TITLE ASSOCIATION.

UNAUTHORIZED ALTERATION OR ADDITION TO THIS SURVEY IS A VIOLATION OF SECTION 7209 OF THE NEW YORK STATE EDUCATION LAW.
 COPIES OF THIS SURVEY MAP NOT BEARING THE LAND SURVEYOR'S INKED SEAL OR EMBOSSED SEAL SHALL NOT BE CONSIDERED TO BE A VALID TRUE COPY.
 CERTIFICATIONS INDICATED HEREON SHALL RUN ONLY TO THE PERSON FOR WHOM THE SURVEY IS PREPARED, AND ON HIS BEHALF TO THE TITLE COMPANY, GOVERNMENTAL AGENCY AND LENDING INSTITUTION LISTED HEREON, AND TO THE ASSIGNEES OF THE LENDING INSTITUTION. CERTIFICATIONS ARE NOT TRANSFERABLE.
 THE EXISTENCE OF RIGHT OF WAYS AND/OR EASEMENTS OF RECORD, IF ANY, NOT SHOWN ARE NOT GUARANTEED.

N.Y.S. Lic. No. 50467

Nathan Taft Corwin III
 Land Surveyor

Successor To: Stanley J. Isaksen, Jr. L.S.
 Joseph A. Ingegnò L.S.

Title Surveys - Subdivisions - Site Plans - Construction Layout

PHONE (631)727-2090 Fax (631)727-1727

OFFICES LOCATED AT MAILING ADDRESS
 1586 Main Road P.O. Box 16
 Jamesport, New York 11947 Jamesport, New York 11947