

ARCHITECT:
BUILD WELL DEVELOPMENT
 110 WILLIAM STREET, FLOOR 32
 NEW YORK, NEW YORK 10038

- NOTES:
- GENERAL NOTES
- CARBON MONOXIDE ALARMS AND CARBON MONOXIDE DETECTORS SHALL BE INSTALLED IN BUILDINGS AS REQUIRED IN ACCORDANCE WITH THE 2020 FIRE CODE OF NYS-SECTION 915.4 (CARBON MONOXIDE DETECTION SYSTEMS) FOR RESIDENTIAL BUILDINGS INTER-WIRED FIRE/SMOKE AND CARBON MONOXIDE DETECTORS WITH BATTERY BACKUP AS PER NFPA 720 AND SEC. R314 AND R315 OF THE 2020 RESIDENTIAL CODE OF NYS SHALL BE INSTALLED IN DWELLING UNITS OUTSIDE OF EACH SEPARATE SLEEPING AREA IN THE VICINITY OF THE BEDROOMS, WHERE A FUEL-BURNING APPLIANCE IS LOCATED WITHIN A BEDROOM OR ITS ATTACHED BATHROOM, CARBON MONOXIDE DETECTION SHALL BE INSTALLED WITHIN THE BEDROOM.
 - ALL ELECTRIC WORK SHALL BE PERFORMED IN STRICT ACCORDANCE WITH THE LATEST EDITION OF THE N.E.C.
 - ALL CONDITIONS AND DIMENSIONS TO BE VERIFIED IN FIELD BY THE GENERAL CONTRACTOR AND REPORT ANY DISCREPANCIES TO ARCHITECT PRIOR TO START OR CONTINUATION OF WORK.
 - NO GALV. NAILS OR CONNECTORS IN ACQ LUMBER ARE PERMITTED. ALL CONNECTORS AND FASTENERS FOR ACQ LUMBER MUST BE GALVANIZED G-185
 - AS PER SEC. R310 EACH HABITABLE ROOM SHALL HAVE AT LEAST ONE OPERABLE WINDOW FOR EMERGENCY EGRESS WITH A MINIMUM CLEAR OPENING OF 5.7 SQ. FT. (GRADE FLOOR OPENINGS SHALL HAVE A MINIMUM CLEAR OPENING OF 5.0 SQ. FT.). THE MIN. HT. OF OPENINGS TO BE 24" AND MINIMUM WIDTH TO BE 20" AND THE BOTTOM OF OPENINGS NO HIGHER THAN 3'-8" A.F.F.
 - ALL WOOD POSTS SHALL BE BUILT UP WITH (2) 2X4'S NAILED TOGETHER W/ 10D NAILS @ 8" O.C. UNLESS OTHERWISE NOTED.
 - ALL FRAMING SHALL COMPLY WITH THE 2020 RESIDENTIAL CODE OF NEW YORK STATE.
 - ALL EXTERIOR PORCH/DECK/STAIR FRAMING TO BE ACQ LUMBER-U.O.N.
 - ALL ELECTRIC TO BE IN CONFORMANCE WITH NEW CONSTRUCTION CODE AND FINAL ELECTRIC TO BE DETERMINED IN THE FIELD.
 - ALL ANCHORS STRAPPING AND CONNECTORS AND HARDWARE TO BE SIMPSON STRONG TIE OR AN APPROVED MANUFACTURER, AND TO BE INSTALLED AS PER MANUFACTURER WRITTEN INSTRUCTIONS-UNLESS OTHERWISE NOTED.
 - ALL ENGINEERED LUMBER EXTERIOR OF ENVELOPE TO BE ENCAPSULATED AND SEAL AS REQUIRED TO PROTECT AGAINST THE WEATHER ENVIRONMENT.

- STAIRS AND GUARD NOTE:
 (TO COMPLY WITH 2020 R.C. OF NYS R311&R312)
- STAIRWAYS SHALL NOT BE LESS THAN 36" IN CLEAR WIDTH ABOVE THE PERMITTED HANDRAIL HEIGHT AND BELOW THE REQUIRED HEADROOM HEIGHT.
 - MINIMUM HEADROOM HEIGHT TO BE 6'-8"
 - MAX RISER SHALL NOT EXCEED 8-1/4"
 - MIN TREAD SHALL NOT BE LESS THAN 9"
 - STAIR PROFILE: NOSINGS SHALL NOT BE LESS THAN 3/4" NOR MORE THAN 1-1/4"
 - HANDRAILS SHALL BE PROVIDED ON AT LEAST ONE SIDE OF EACH STAIRWAY WITH TWO OR MORE RISERS TOP OF HANDRAIL SHALL NOT BE LESS THAN 34" AND NOT MORE THAN 38". ALL REQUIRED HANDRAILS SHALL BE CONTINUOUS TO THE FULL LENGTH OF THE STAIRS FROM DIRECTLY ABOVE THE LOWEST RISER OF THE FLIGHT. ENDS SHALL BE RETURNED TO SHALL TERMINATE IN NEWEL POSTS OR SAFETY TERMINALS. HANDRAILS ADJACENT TO A WALL SHALL HAVE A SPACE OF NOT LESS THAN 1-1/2" BETWEEN THE WALL AND THE HANDRAIL. HANDRAILS SHALL NOT PROJECT MORE THAN 4-1/2" ON EITHER SIDE OF THE STAIRWAY.
 - GUARDINGS/RAILINGS ARE REQUIRED FOR ANY SURFACE 30" ABOVE FLOOR OR GRADE.
 - GUARDS/RAILINGS SHALL NOT HAVE A GAP OF PASSAGE OF MORE THAN 4".

LEGEND

	NEW WOOD FRAME CONSTRUCTION
	NEW POURED CONCRETE
	HARD WIRED SMOKE DETECTOR W/ BATTERY BACKUP AS PER SECTION 314
	HARD WIRED CARBON MONOXIDE DETECTOR W/ BATTERY BACKUP AS PER SECTION 915.4
	WALL TYPES (SEE SECTIONS): F1 - FURRING WALL P1 - 2x4 INTERIOR PARTITION P2 - 2x6 INTERIOR PARTITION P3 - FIRE RATED INTERIOR PARTITION W1 - EXTERIOR WALL

	REISSUED FOR CONSTRUCTION	251229
	REISSUED FOR CONSTRUCTION	251210
	REISSUED FOR CONSTRUCTION	251205
	REISSUED FOR CONSTRUCTION	251201
	REISSUED FOR CONSTRUCTION	251103
	REISSUED FOR CONSTRUCTION	251024
	REISSUED FOR CONSTRUCTION	251013
	REISSUED FOR CONSTRUCTION	250922
0	ISSUED FOR CONSTRUCTION	250909
No.	ISSUE	

PROJECT
21 DUBOIS PROJECT
 21 SOUTH DUBOIS PLACE
 MONTAUK, NEW YORK 11954

DRAWING
FINISHED BASEMENT PLAN

SEAL & SIGNATURE	DATE DECEMBER 5, 2025
	PROJECT NUMBER BWD-19D
	PAGE NUMBER SEE FIELDWIRE
	DRAWING NUMBER A-101.04

A1 **FINISHED BASEMENT PLAN**
 SCALE: 1/4" = 1'-0"

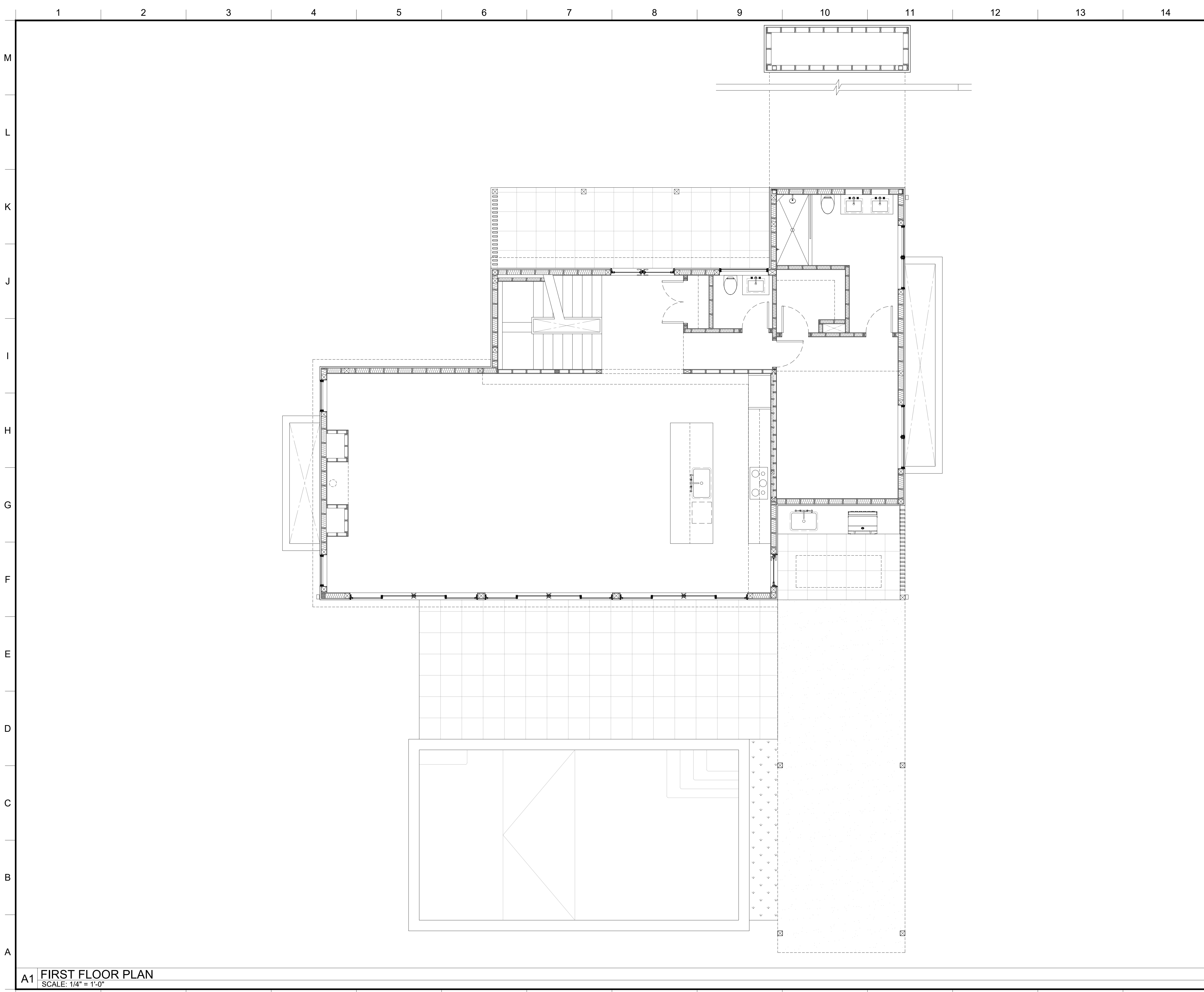

ARCHITECT:
BUILD WELL DEVELOPMENT
 110 WILLIAM STREET, FLOOR 32
 NEW YORK, NEW YORK 10038

- NOTES:
- GENERAL NOTES
- CARBON MONOXIDE ALARMS AND CARBON MONOXIDE DETECTORS SHALL BE INSTALLED IN BUILDINGS AS REQUIRED IN ACCORDANCE WITH THE 2020 FIRE CODE OF NYS-SECTION 915.4 (CARBON MONOXIDE DETECTION SYSTEMS) FOR RESIDENTIAL BUILDINGS INTER-WIRED FIRE/SMOKE AND CARBON MONOXIDE DETECTORS WITH BATTERY BACKUP AS PER NFPA 720 AND SEC. R314 AND R315 OF THE 2020 RESIDENTIAL CODE OF NYS SHALL BE INSTALLED IN DWELLING UNITS OUTSIDE OF EACH SEPARATE SLEEPING AREA IN THE VICINITY OF THE BEDROOMS, WHERE A FUEL-BURNING APPLIANCE IS LOCATED WITHIN A BEDROOM OR ITS ATTACHED BATHROOM, CARBON MONOXIDE DETECTION SHALL BE INSTALLED WITHIN THE BEDROOM.
 - ALL ELECTRIC WORK SHALL BE PERFORMED IN STRICT ACCORDANCE WITH THE LATEST EDITION OF THE N.E.C.
 - ALL CONDITIONS AND DIMENSIONS TO BE VERIFIED IN FIELD BY THE GENERAL CONTRACTOR AND REPORT ANY DISCREPANCIES TO ARCHITECT PRIOR TO START OR CONTINUATION OF WORK.
 - NO GALV. NAILS OR CONNECTORS IN ACQ LUMBER ARE PERMITTED. ALL CONNECTORS AND FASTENERS FOR ACQ LUMBER MUST BE GALVANIZED G-185
 - AS PER SEC. R310 EACH HABITABLE ROOM SHALL HAVE AT LEAST ONE OPERABLE WINDOW FOR EMERGENCY EGRESS WITH A MINIMUM CLEAR OPENING OF 5.7 SQ. FT. (GRADE FLOOR OPENINGS SHALL HAVE A MINIMUM CLEAR OPENING OF 5.0 SQ. FT.). THE MIN. HT. OF OPENINGS TO BE 24" AND MINIMUM WIDTH TO BE 20" AND THE BOTTOM OF OPENINGS NO HIGHER THAN 3'-8" A.F.F.
 - ALL WOOD POSTS SHALL BE BUILT UP WITH (2) 2X4'S NAILED TOGETHER W/ 10D NAILS @ 8" O.C. UNLESS OTHERWISE NOTED.
 - ALL FRAMING SHALL COMPLY WITH THE 2020 RESIDENTIAL CODE OF NEW YORK STATE.
 - ALL EXTERIOR PORCH/DECK/STAIR FRAMING TO BE ACQ LUMBER-U.O.N.
 - ALL ELECTRIC TO BE IN CONFORMANCE WITH NEW CONSTRUCTION CODE AND FINAL ELECTRIC TO BE DETERMINED IN THE FIELD.
 - ALL ANCHORS STRAPPING AND CONNECTORS AND HARDWARE TO BE SIMPSON STRONG TIE OR AN APPROVED MANUFACTURER, AND TO BE INSTALLED AS PER MANUFACTURER WRITTEN INSTRUCTIONS-UNLESS OTHERWISE NOTED.
 - ALL ENGINEERED LUMBER EXTERIOR OF ENVELOPE TO BE ENCAPSULATED AND SEAL AS REQUIRED TO PROTECT AGAINST THE WEATHER ENVIRONMENT.

- STAIRS AND GUARD NOTE:
 (TO COMPLY WITH 2020 R.C. OF NYS R311&R312)
- STAIRWAYS SHALL NOT BE LESS THAN 36" IN CLEAR WIDTH ABOVE THE PERMITTED HANDRAIL HEIGHT AND BELOW THE REQUIRED HEADROOM HEIGHT.
 - MINIMUM HEADROOM HEIGHT TO BE 6'-8"
 - MAX RISER SHALL NOT EXCEED 8-1/4"
 - MIN TREAD SHALL NOT BE LESS THAN 9"
 - STAIR PROFILE: NOSINGS SHALL NOT BE LESS THAN 3/4" NOR MORE THAN 1-1/4"
 - HANDRAILS SHALL BE PROVIDED ON AT LEAST ONE SIDE OF EACH STAIRWAY WITH TWO OR MORE RISERS TOP OF HANDRAIL SHALL NOT BE LESS THAN 34" AND NOT MORE THAN 38". ALL REQUIRED HANDRAILS SHALL BE CONTINUOUS TO THE FULL LENGTH OF THE STAIRS FROM DIRECTLY ABOVE THE LOWEST RISER OF THE FLIGHT. ENDS SHALL BE RETURNED TO SHALL TERMINATE IN NEWEL POSTS OR SAFETY TERMINALS. HANDRAILS ADJACENT TO A WALL SHALL HAVE A SPACE OF NOT LESS THAN 1-1/2" BETWEEN THE WALL AND THE HANDRAIL. HANDRAILS SHALL NOT PROJECT MORE THAN 4-1/2" ON EITHER SIDE OF THE STAIRWAY.
 - GUARDINGS/RAILINGS ARE REQUIRED FOR ANY SURFACE 30" ABOVE FLOOR OR GRADE.
 - GUARDS/RAILINGS SHALL NOT HAVE A GAP OF PASSAGE OF MORE THAN 4".

LEGEND

	NEW WOOD FRAME CONSTRUCTION
	NEW POURED CONCRETE
	HARD WIRED SMOKE DETECTOR W/ BATTERY BACKUP AS PER SECTION 314
	HARD WIRED CARBON MONOXIDE DETECTOR W/ BATTERY BACKUP AS PER SECTION 915.4
	WALL TYPES (SEE SECTIONS): F1 - FURRING WALL P1 - 2x4 INTERIOR PARTITION P2 - 2x6 INTERIOR PARTITION P3 - FIRE RATED INTERIOR PARTITION W1 - EXTERIOR WALL

8	REISSUED FOR CONSTRUCTION	251229
7	REISSUED FOR CONSTRUCTION	251210
6	REISSUED FOR CONSTRUCTION	251205
5	REISSUED FOR CONSTRUCTION	251201
4	REISSUED FOR CONSTRUCTION	251103
3	REISSUED FOR CONSTRUCTION	251024
2	REISSUED FOR CONSTRUCTION	251013
1	REISSUED FOR CONSTRUCTION	250922
0	ISSUED FOR CONSTRUCTION	250909
No.	ISSUE	

PROJECT
21 DUBOIS PROJECT
 21 SOUTH DUBOIS PLACE
 MONTAUK, NEW YORK 11954

DRAWING
FIRST FLOOR PLAN

SEAL & SIGNATURE	DATE DECEMBER 5, 2025
	PROJECT NUMBER BWD-19D
	PAGE NUMBER SEE FIELDWIRE
	DRAWING NUMBER A-102.04

A1 **FIRST FLOOR PLAN**
 SCALE: 1/4" = 1'-0"



ARCHITECT:
BUILD WELL DEVELOPMENT
 110 WILLIAM STREET, FLOOR 32
 NEW YORK, NEW YORK 10038

- NOTES:
- GENERAL NOTES
- CARBON MONOXIDE ALARMS AND CARBON MONOXIDE DETECTORS SHALL BE INSTALLED IN BUILDINGS AS REQUIRED IN ACCORDANCE WITH THE 2020 FIRE CODE OF NYS-SECTION 915.4 (CARBON MONOXIDE DETECTION SYSTEMS) FOR RESIDENTIAL BUILDINGS INTER-WIRED FIRE/SMOKE AND CARBON MONOXIDE DETECTORS WITH BATTERY BACKUP AS PER NFPA 720 AND SEC. R314 AND R315 OF THE 2020 RESIDENTIAL CODE OF NYS SHALL BE INSTALLED IN DWELLING UNITS OUTSIDE OF EACH SEPARATE SLEEPING AREA IN THE VICINITY OF THE BEDROOMS, WHERE A FUEL-BURNING APPLIANCE IS LOCATED WITHIN A BEDROOM OR ITS ATTACHED BATHROOM, CARBON MONOXIDE DETECTION SHALL BE INSTALLED WITHIN THE BEDROOM.
 - ALL ELECTRIC WORK SHALL BE PERFORMED IN STRICT ACCORDANCE WITH THE LATEST EDITION OF THE N.E.C.
 - ALL CONDITIONS AND DIMENSIONS TO BE VERIFIED IN FIELD BY THE GENERAL CONTRACTOR AND REPORT ANY DISCREPANCIES TO ARCHITECT PRIOR TO START OR CONTINUATION OF WORK.
 - NO GALV. NAILS OR CONNECTORS IN ACQ LUMBER ARE PERMITTED. ALL CONNECTORS AND FASTENERS FOR ACQ LUMBER MUST BE GALVANIZED G-185.
 - AS PER SEC. R310 EACH HABITABLE ROOM SHALL HAVE AT LEAST ONE OPERABLE WINDOW FOR EMERGENCY EGRESS WITH A MINIMUM CLEAR OPENING OF 5.7 SQ FT. (GRADE FLOOR OPENINGS SHALL HAVE A MINIMUM CLEAR OPENING OF 5.0 SQ FT). THE MIN. HT. OF OPENINGS TO BE 24" AND MINIMUM WIDTH TO BE 20" AND THE BOTTOM OF OPENINGS NO HIGHER THAN 3'-8" A.F.F.
 - ALL WOOD POSTS SHALL BE BUILT UP WITH (2) 2X4'S NAILED TOGETHER W/ 10D NAILS @ 8" O.C. UNLESS OTHERWISE NOTED.
 - ALL FRAMING SHALL COMPLY WITH THE 2020 RESIDENTIAL CODE OF NEW YORK STATE.
 - ALL EXTERIOR PORCH/DECK/STAIR FRAMING TO BE ACQ LUMBER-U.O.N.
 - ALL ELECTRIC TO BE IN CONFORMANCE WITH NEW CONSTRUCTION CODE AND FINAL ELECTRIC TO BE DETERMINED IN THE FIELD.
 - ALL ANCHORS STRAPPING AND CONNECTORS AND HARDWARE TO BE SIMPSON STRONG TIE OR AN APPROVED MANUFACTURER, AND TO BE INSTALLED AS PER MANUFACTURER WRITTEN INSTRUCTIONS-UNLESS OTHERWISE NOTED.
 - ALL ENGINEERED LUMBER EXTERIOR OF ENVELOPE TO BE ENCAPSULATED AND SEAL AS REQUIRED TO PROTECT AGAINST THE WEATHER ENVIRONMENT.

- STAIRS AND GUARD NOTE:
 (TO COMPLY WITH 2020 R.C. OF NYS R311&R312)
- STAIRWAYS SHALL NOT BE LESS THAN 36" IN CLEAR WIDTH ABOVE THE PERMITTED HANDRAIL HEIGHT AND BELOW THE REQUIRED HEADROOM HEIGHT.
 - MINIMUM HEADROOM HEIGHT TO BE 6'-8"
 - MAX RISER SHALL NOT EXCEED 8-1/4"
 - MIN TREAD SHALL NOT BE LESS THAN 9"
 - STAIR PROFILE: NOSINGS SHALL NOT BE LESS THAN 3/4" NOR MORE THAN 1-1/4"
 - HANDRAILS SHALL BE PROVIDED ON AT LEAST ONE SIDE OF EACH STAIRWAY WITH TWO OR MORE RISERS TOP OF HANDRAIL SHALL NOT BE LESS THAN 34" AND NOT MORE THAN 38". ALL REQUIRED HANDRAILS SHALL BE CONTINUOUS TO THE FULL LENGTH OF THE STAIRS FROM DIRECTLY ABOVE THE LOWEST RISER OF THE FLIGHT. ENDS SHALL BE RETURNED TO SHALL TERMINATE IN NEWEL POSTS OR SAFETY TERMINALS. HANDRAILS ADJACENT TO A WALL SHALL HAVE A SPACE OF NOT LESS THAN 1-1/2" BETWEEN THE WALL AND THE HANDRAIL. HANDRAILS SHALL NOT PROJECT MORE THAN 4-1/2" ON EITHER SIDE OF THE STAIRWAY.
 - GUARDINGS/RAILINGS ARE REQUIRED FOR ANY SURFACE 30" ABOVE FLOOR OR GRADE.
 - GUARDS/RAILINGS SHALL NOT HAVE A GAP OF PASSAGE OF MORE THAN 4".

LEGEND

	NEW WOOD FRAME CONSTRUCTION
	NEW POURED CONCRETE
	HARD WIRED SMOKE DETECTOR W/ BATTERY BACKUP AS PER SECTION 314
	HARD WIRED CARBON MONOXIDE DETECTOR W/ BATTERY BACKUP AS PER SECTION 915.4
	WALL TYPES (SEE SECTIONS): F1 - FURRING WALL P1 - 2x4 INTERIOR PARTITION P2 - 2x6 INTERIOR PARTITION P3 - FIRE RATED INTERIOR PARTITION W1 - EXTERIOR WALL

8	REISSUED FOR CONSTRUCTION	251229
7	REISSUED FOR CONSTRUCTION	251210
6	REISSUED FOR CONSTRUCTION	251205
5	REISSUED FOR CONSTRUCTION	251201
4	REISSUED FOR CONSTRUCTION	251103
3	REISSUED FOR CONSTRUCTION	251024
2	REISSUED FOR CONSTRUCTION	251013
1	REISSUED FOR CONSTRUCTION	250922
0	ISSUED FOR CONSTRUCTION	250909
No.	ISSUE	

PROJECT

21 DUBOIS PROJECT
 21 SOUTH DUBOIS PLACE
 MONTAUK, NEW YORK 11954

DRAWING

SECOND FLOOR PLAN

SEAL & SIGNATURE	DATE	DECEMBER 5, 2025
	PROJECT NUMBER	BWD-19D
	PAGE NUMBER	SEE FIELDWIRE
	DRAWING NUMBER	A-103.06

A1 **SECOND FLOOR PLAN**
 SCALE: 1/4" = 1'-0"

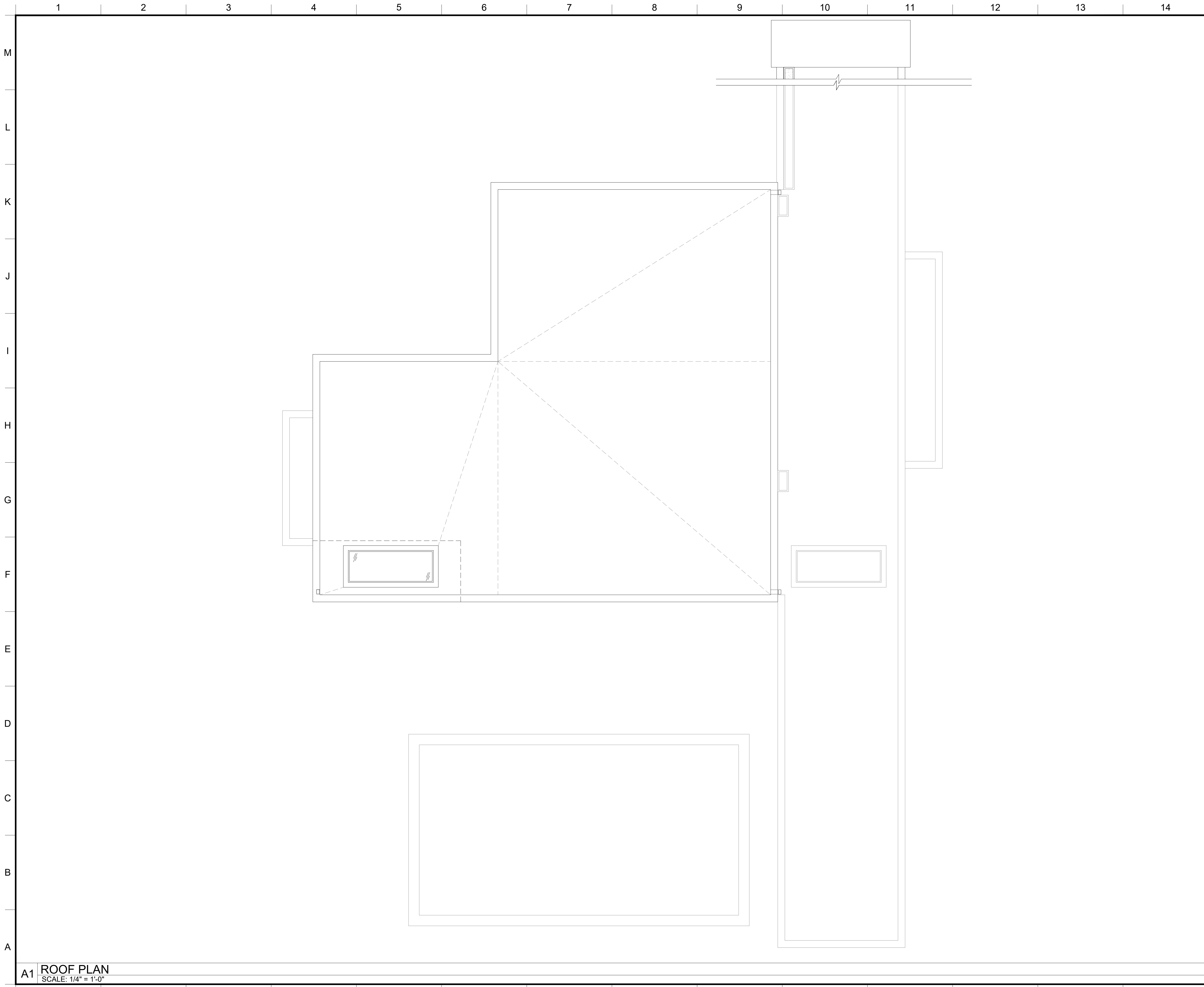

ARCHITECT:
BUILD WELL DEVELOPMENT
 110 WILLIAM STREET, FLOOR 32
 NEW YORK, NEW YORK 10038

- NOTES:
- GENERAL NOTES
- CARBON MONOXIDE ALARMS AND CARBON MONOXIDE DETECTORS SHALL BE INSTALLED IN BUILDINGS AS REQUIRED IN ACCORDANCE WITH THE 2020 FIRE CODE OF NYS-SECTION 915.4 (CARBON MONOXIDE DETECTION SYSTEMS) FOR RESIDENTIAL BUILDINGS INTER-WIRED FIRE/SMOKE AND CARBON MONOXIDE DETECTORS WITH BATTERY BACKUP AS PER NFPA 720 AND SEC. R314 AND R315 OF THE 2020 RESIDENTIAL CODE OF NYS SHALL BE INSTALLED IN DWELLING UNITS OUTSIDE OF EACH SEPARATE SLEEPING AREA IN THE VICINITY OF THE BEDROOMS, WHERE A FUEL-BURNING APPLIANCE IS LOCATED WITHIN A BEDROOM OR ITS ATTACHED BATHROOM, CARBON MONOXIDE DETECTION SHALL BE INSTALLED WITHIN THE BEDROOM.
 - ALL ELECTRIC WORK SHALL BE PERFORMED IN STRICT ACCORDANCE WITH THE LATEST EDITION OF THE N.E.C.
 - ALL CONDITIONS AND DIMENSIONS TO BE VERIFIED IN FIELD BY THE GENERAL CONTRACTOR AND REPORT ANY DISCREPANCIES TO ARCHITECT PRIOR TO START OR CONTINUATION OF WORK.
 - NO GALV. NAILS OR CONNECTORS IN ACQ LUMBER ARE PERMITTED. ALL CONNECTORS AND FASTENERS FOR ACQ LUMBER MUST BE GALVANIZED G-185
 - AS PER SEC. R310 EACH HABITABLE ROOM SHALL HAVE AT LEAST ONE OPERABLE WINDOW FOR EMERGENCY EGRESS WITH A MINIMUM CLEAR OPENING OF 5.7 SQ FT. (GRADE FLOOR OPENINGS SHALL HAVE A MINIMUM CLEAR OPENING OF 5.0 SQ FT). THE MIN. HT. OF OPENINGS TO BE 24" AND MINIMUM WIDTH TO BE 20" AND THE BOTTOM OF OPENINGS NO HIGHER THAN 3'-8" A.F.F.
 - ALL WOOD POSTS SHALL BE BUILT UP WITH (2) 2X4'S NAILED TOGETHER W/ 10D NAILS @ 8" O.C. UNLESS OTHERWISE NOTED.
 - ALL FRAMING SHALL COMPLY WITH THE 2020 RESIDENTIAL CODE OF NEW YORK STATE.
 - ALL EXTERIOR PORCH/DECK/STAIR FRAMING TO BE ACQ LUMBER-U.O.N.
 - ALL ELECTRIC TO BE IN CONFORMANCE WITH NEW CONSTRUCTION CODE AND FINAL ELECTRIC TO BE DETERMINED IN THE FIELD.
 - ALL ANCHORS STRAPPING AND CONNECTORS AND HARDWARE TO BE SIMPSON STRONG TIE OR AN APPROVED MANUFACTURER AND TO BE INSTALLED AS PER MANUFACTURER WRITTEN INSTRUCTIONS-UNLESS OTHERWISE NOTED.
 - ALL ENGINEERED LUMBER EXTERIOR OF ENVELOPE TO BE ENCAPSULATED AND SEAL AS REQUIRED TO PROTECT AGAINST THE WEATHER ENVIRONMENT.

- STAIRS AND GUARD NOTE:
 (TO COMPLY WITH 2020 R.C. OF NYS R311&R312)
- STAIRWAYS SHALL NOT BE LESS THAN 36" IN CLEAR WIDTH ABOVE THE PERMITTED HANDRAIL HEIGHT AND BELOW THE REQUIRED HEADROOM HEIGHT.
 - MINIMUM HEADROOM HEIGHT TO BE 6'-8"
 - MAX RISER SHALL NOT EXCEED 8-1/4"
 - MIN TREAD SHALL NOT BE LESS THAN 9"
 - STAIR PROFILE: NOSINGS SHALL NOT BE LESS THAN 3/4" NOR MORE THAN 1-1/4"
 - HANDRAILS SHALL BE PROVIDED ON AT LEAST ONE SIDE OF EACH STAIRWAY WITH TWO OR MORE RISERS TOP OF HANDRAIL SHALL NOT BE LESS THAN 34" AND NOT MORE THAN 38". ALL REQUIRED HANDRAILS SHALL BE CONTINUOUS TO THE FULL LENGTH OF THE STAIRS FROM DIRECTLY ABOVE THE LOWEST RISER OF THE FLIGHT. ENDS SHALL BE RETURNED TO SHALL TERMINATE IN NEWEL POSTS OR SAFETY TERMINALS. HANDRAILS ADJACENT TO A WALL SHALL HAVE A SPACE OF NOT LESS THAN 1-1/2" BETWEEN THE WALL AND THE HANDRAIL. HANDRAILS SHALL NOT PROJECT MORE THAN 4-1/2" ON EITHER SIDE OF THE STAIRWAY.
 - GUARDINGS/RAILINGS ARE REQUIRED FOR ANY SURFACE 30" ABOVE FLOOR OR GRADE.
 - GUARDS/RAILINGS SHALL NOT HAVE A GAP OF PASSAGE OF MORE THAN 4".

LEGEND

	NEW WOOD FRAME CONSTRUCTION
	NEW POURED CONCRETE
	HARD WIRED SMOKE DETECTOR W/ BATTERY BACKUP AS PER SECTION 314
	HARD WIRED CARBON MONOXIDE DETECTOR W/ BATTERY BACKUP AS PER SECTION 915.4
	WALL TYPES (SEE SECTIONS): F1 - FURRING WALL P1 - 2x4 INTERIOR PARTITION P2 - 2x6 INTERIOR PARTITION P3 - FIRE RATED INTERIOR PARTITION W1 - EXTERIOR WALL

8	REISSUED FOR CONSTRUCTION	251229
7	REISSUED FOR CONSTRUCTION	251210
6	REISSUED FOR CONSTRUCTION	251205
5	REISSUED FOR CONSTRUCTION	251201
4	REISSUED FOR CONSTRUCTION	251103
3	REISSUED FOR CONSTRUCTION	251024
2	REISSUED FOR CONSTRUCTION	251013
1	REISSUED FOR CONSTRUCTION	250922
0	ISSUED FOR CONSTRUCTION	250909
No.	ISSUE	

PROJECT
21 DUBOIS PROJECT
 21 SOUTH DUBOIS PLACE
 MONTAUK, NEW YORK 11954

DRAWING
ROOF PLAN

SEAL & SIGNATURE	DATE DECEMBER 5, 2025
	PROJECT NUMBER BWD-19D
	PAGE NUMBER SEE FIELDWIRE
	DRAWING NUMBER A-104.02

A1 **ROOF PLAN**
 SCALE: 1/4" = 1'-0"

1 2 3 4 5 6 7 8 9 10 11 12 13 14

M
L
K
J
I
H
G
F
E
D
C
B
A

FLOOR AREA CALC	
ZONE: RES-B	SQ FOOTAGE
LOT AREA	13,267 SQ FT
1ST FLOOR	1,542 SQ FT
2ND FLOOR	1,384 SQ FT
TOTAL	2,926 SQ FT
1ST FLOOR FRONT OH	199 SQ FT
REAR PATIO OH	510 SQ FT
FINISHED BASEMENT	N/A
MAX GROSS FLOOR AREA:	
10% OF LOT AREA + 1,600 SQ FT	
10% X 13,267 + 1,600 SQ FT = 2,927	2,926 SQ FT

TO THE BEST OF MY KNOWLEDGE BELIEF AND PROFESSIONAL JUDGEMENT, THESE PLANS AND/OR SPECIFICATIONS ARE IN COMPLIANCE WITH THE FOLLOWING:

2020 RESIDENTIAL CODE OF NEW YORK STATE PUBLICATION 2019

2020 RESIDENTIAL CODE OF NEW YORK STATE CHAPTERS 12-23 FOR MECHANICAL SYSTEMS

2020 RESIDENTIAL CODE OF NEW YORK STATE CHAPTERS 24 FOR FUEL & GAS SYSTEMS

2020 RESIDENTIAL CODE OF NEW YORK STATE CHAPTERS 25-33 FOR PLUMBING SYSTEMS

2020 RESIDENTIAL CODE OF NEW YORK STATE CHAPTERS 34-42 FOR ELECTRICAL SYSTEMS

2020 ENERGY CONSERVATION CODE OF NEW YORK STATE AS ADOPTED WITH THE 2018 IECC

THE PROJECT COMPLIANCE METHOD CHOSEN IS TOTAL UA-ALTERNATIVE AND A RESCHECK HAS BEEN SUBMITTED WITH THESE DRAWINGS

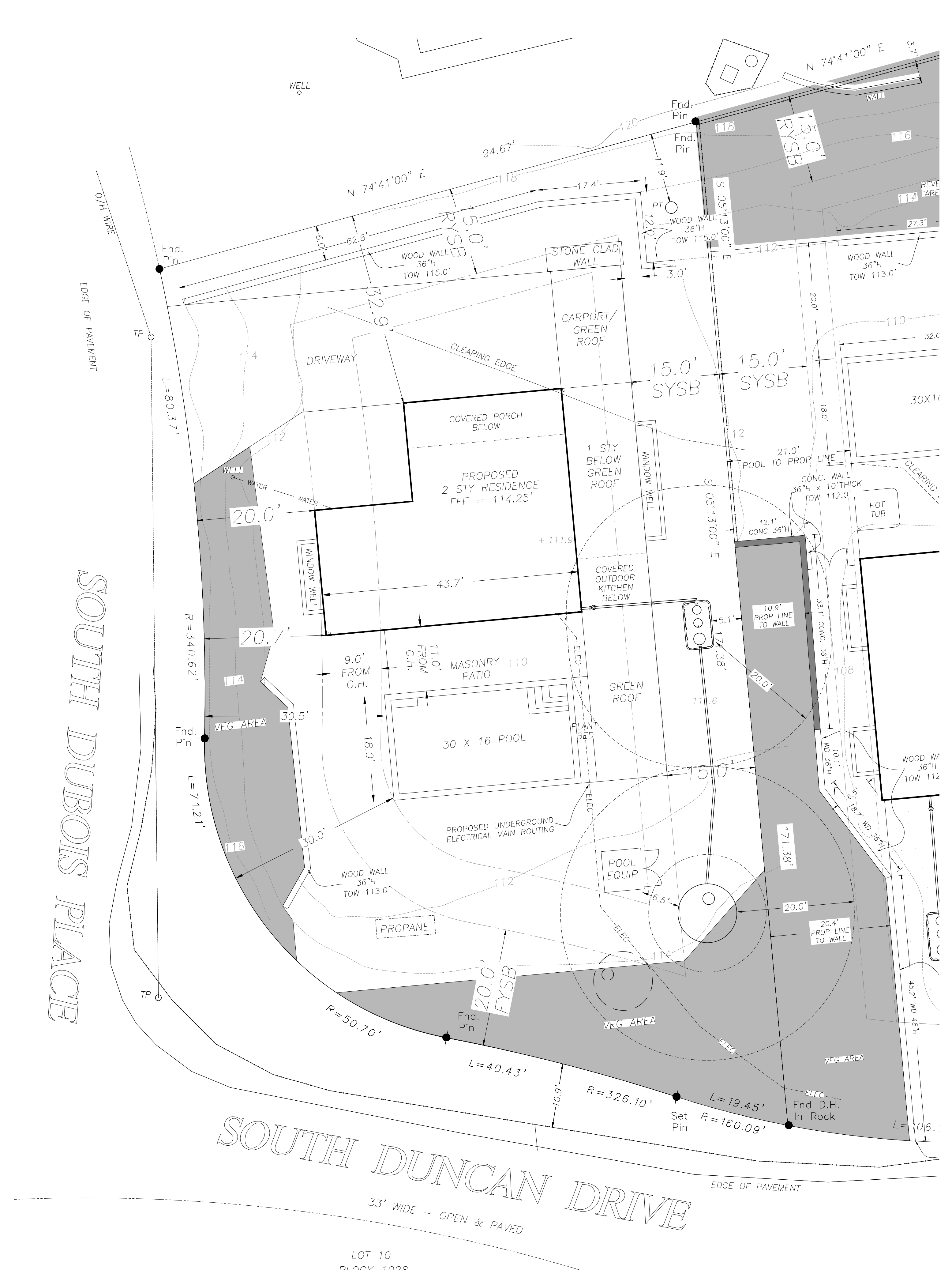

ARCHITECT:
BUILD WELL DEVELOPMENT
110 WILLIAM STREET, FLOOR 32
NEW YORK, NEW YORK 10038

NOTES:

No.	ISSUE	DATE
8	REISSUED FOR CONSTRUCTION	251229
7	REISSUED FOR CONSTRUCTION	251210
6	REISSUED FOR CONSTRUCTION	251205
5	REISSUED FOR CONSTRUCTION	251201
4	REISSUED FOR CONSTRUCTION	251103
3	REISSUED FOR CONSTRUCTION	251024
2	REISSUED FOR CONSTRUCTION	251013
1	REISSUED FOR CONSTRUCTION	250922
0	ISSUED FOR CONSTRUCTION	250909

PROJECT
21 DUBOIS PROJECT
21 SOUTH DUBOIS PLACE
MONTAUK, NEW YORK 11954

DRAWING
SITE AND ZONING DATA

SEAL & SIGNATURE	DATE
	DECEMBER 5, 2025
	PROJECT NUMBER BWD-19D
	PAGE NUMBER SEE FIELDWIRE
	DRAWING NUMBER
	A-100.02

A1 SITE AND ZONING DATA
SCALE: 1:10

1 2 3 4 5 6 7 8 9 10 11 12 13 14