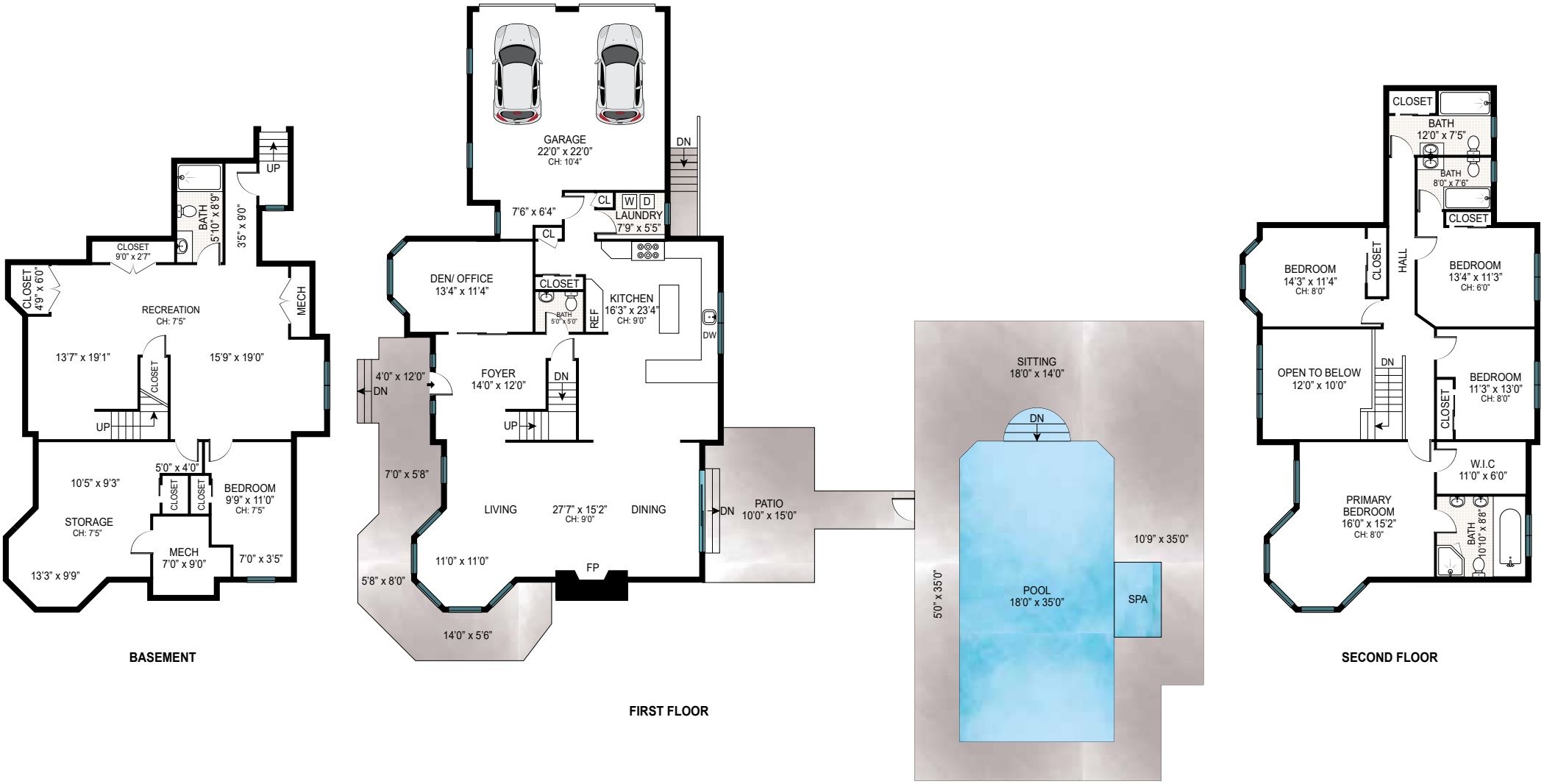

	GARAGE: 533 ft²
FIRST FLOOR INT: 1,359 ft²	POOL: 630 ft²
FIRST FLOOR EXT: 912 ft²	TOTAL INT: 4,393 ft²
SECOND FLOOR: 1,348 ft²	TOTAL EXT: 1,542 ft²
BASEMENT: 1,153 ft²	TOTAL: 5,935 ft²

Scale in feet. Indicative only. Dimensions are approximate. All information contained herein is gathered from sources we believe to be reliable. However, we cannot guarrantee its accuracy and interested persons should rely on their own inquiries.

411B Mill Road, Westhampton

Douglas Elliman EST. 1911 REAL ESTATE