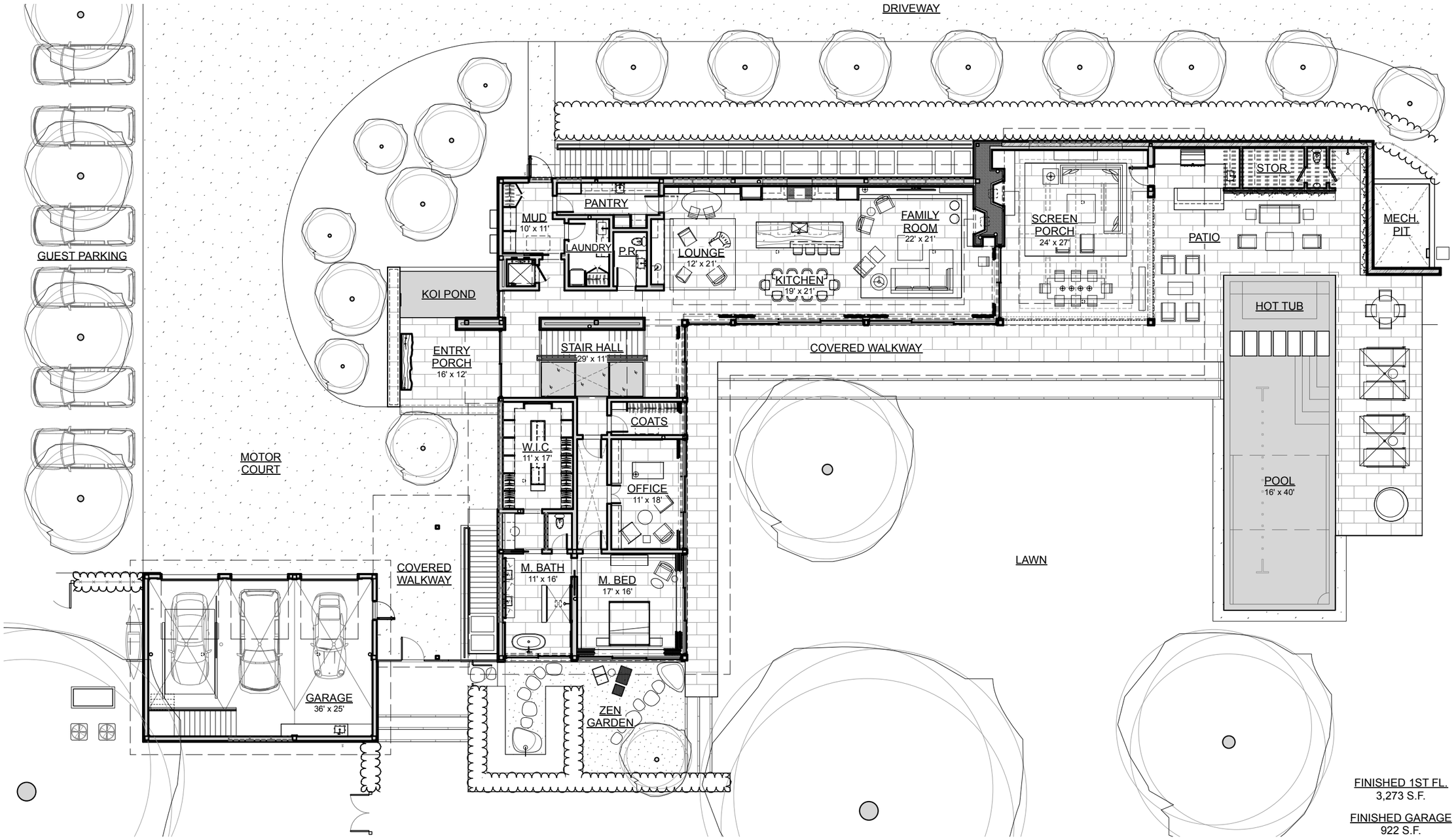

BRANDES MASELLI
ARCHITECTS

No 4 Claremont Road p. 908 766 7508
Bernardsville, NJ f. 908 766 7407
07924

Project: **East Hampton Residence**
17 The Crossways
East Hampton, NY 11937

Drawing:
FIRST FLOOR PLAN

SCALE: 1/16" = 1'- 0"
DATE: 24 AUG. 2020

A - 101

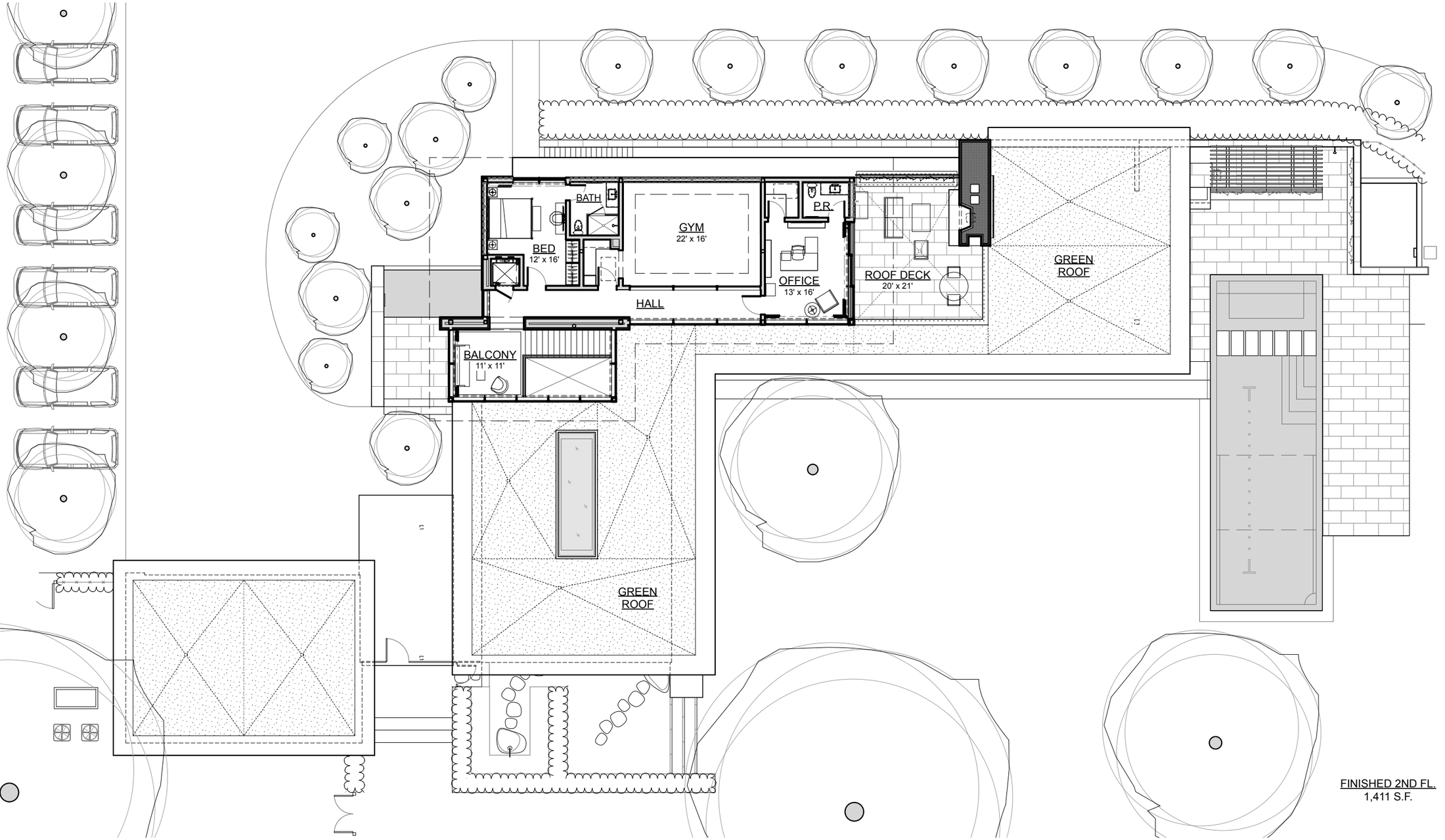

BRANDES MASELLI
ARCHITECTS

No 4 Claremont Road p. 908 766 7508
Bernardsville, NJ f. 908 766 7407
0 7 9 2 4

Project: **East Hampton Residence**
17 The Crossways
East Hampton, NY 11937

Drawing:
SECOND FLOOR PLAN

SCALE: 1/16" = 1'- 0"
DATE: 24 AUG. 2020

A - 102

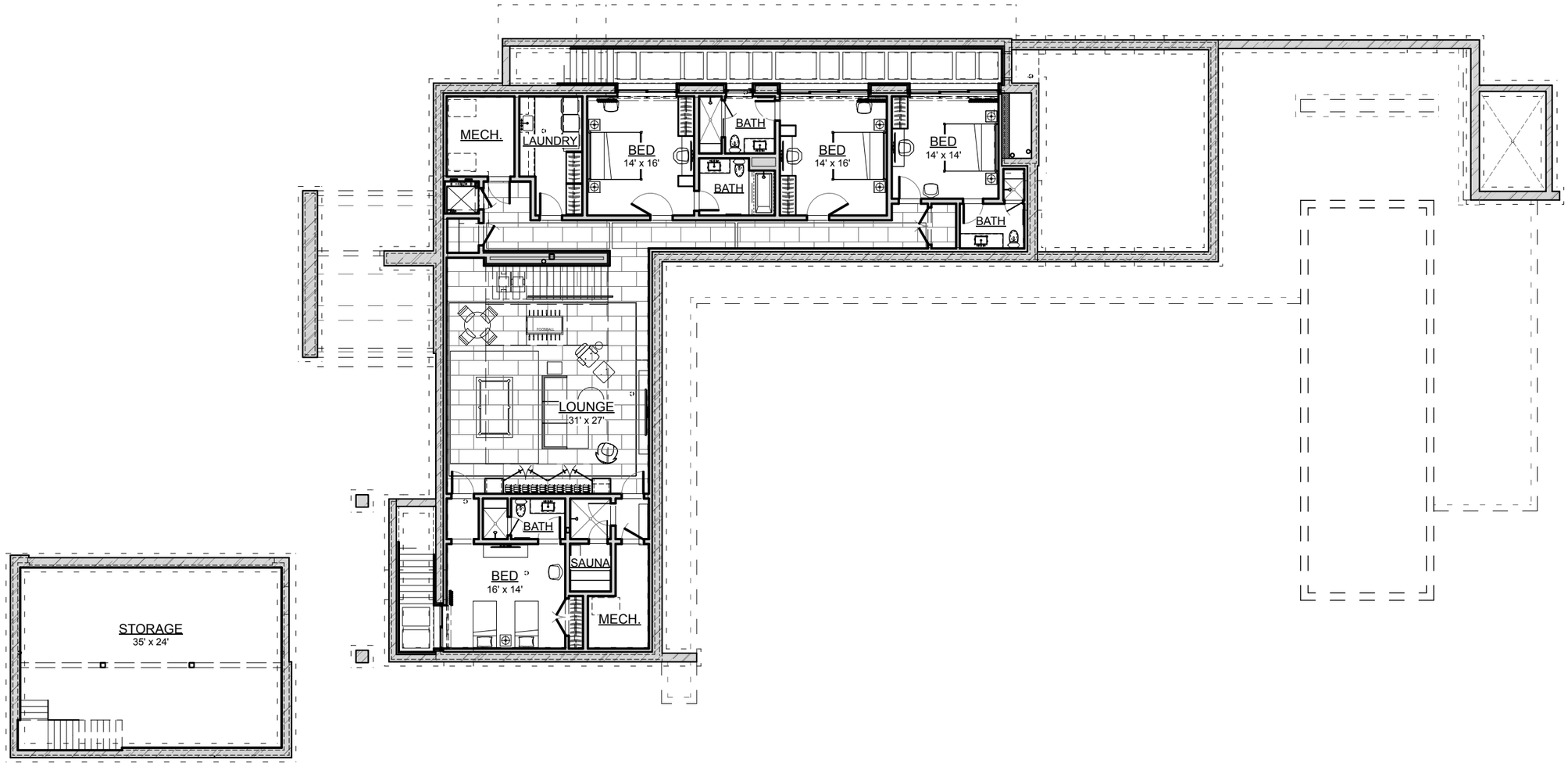

FINISHED BASEMENT
3,063 S.F.

BRANDES MASELLI
ARCHITECTS

No 4 Claremont Road
Bernardsville, NJ
0 7 9 2 4

p. 9 0 8 7 6 6 7 5 0 8
f. 9 0 8 7 6 6 7 4 0 7

Project: **East Hampton Residence**
17 The Crossways
East Hampton, NY 11937

Drawing:
BASEMENT FLOOR PLAN

SCALE: 1/16" = 1'- 0"
DATE: 24 AUG. 2020

A - 100