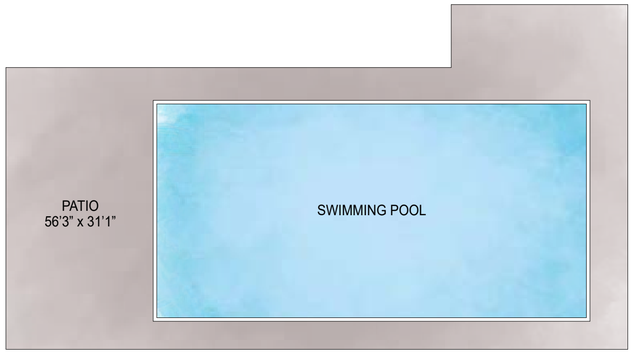

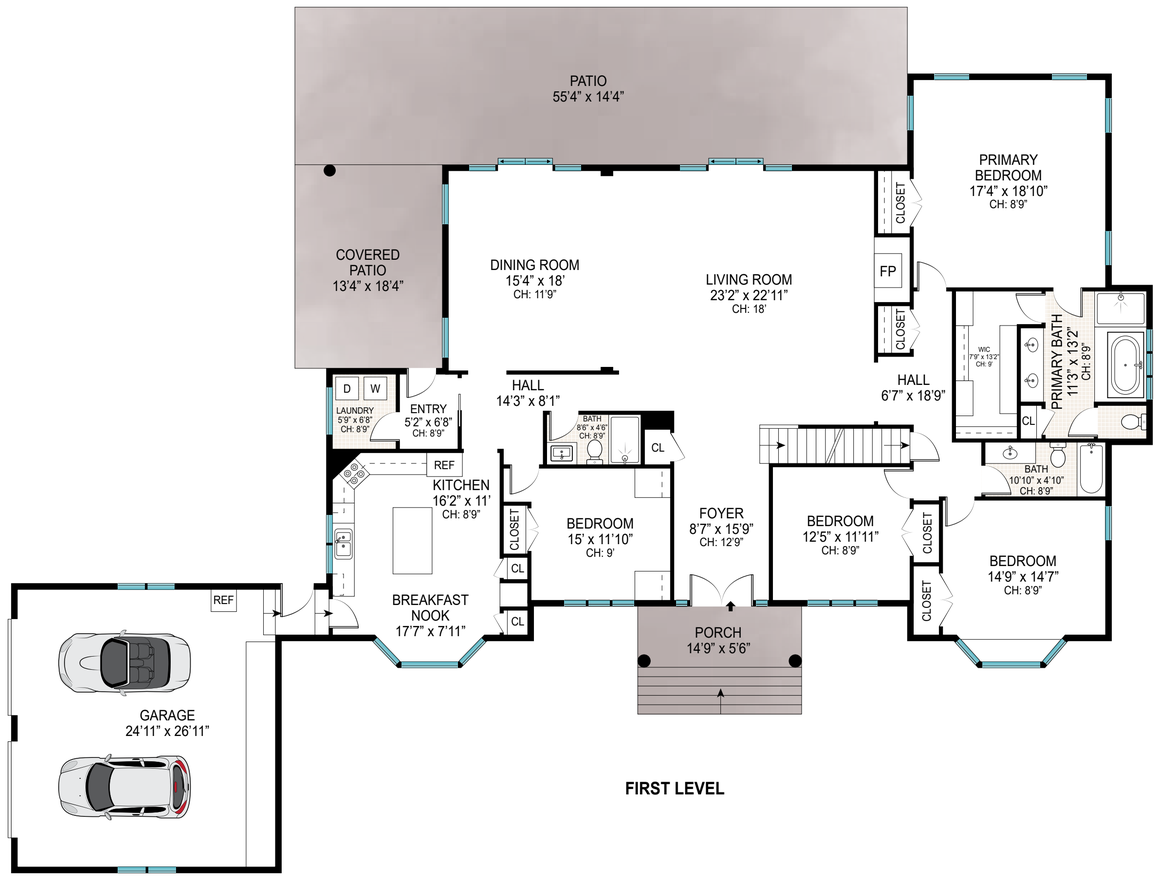

FIRST LEVEL

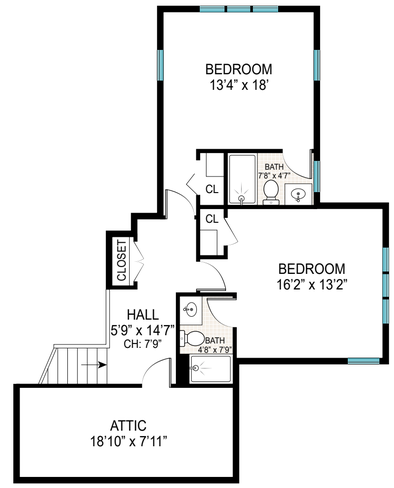

SECOND LEVEL

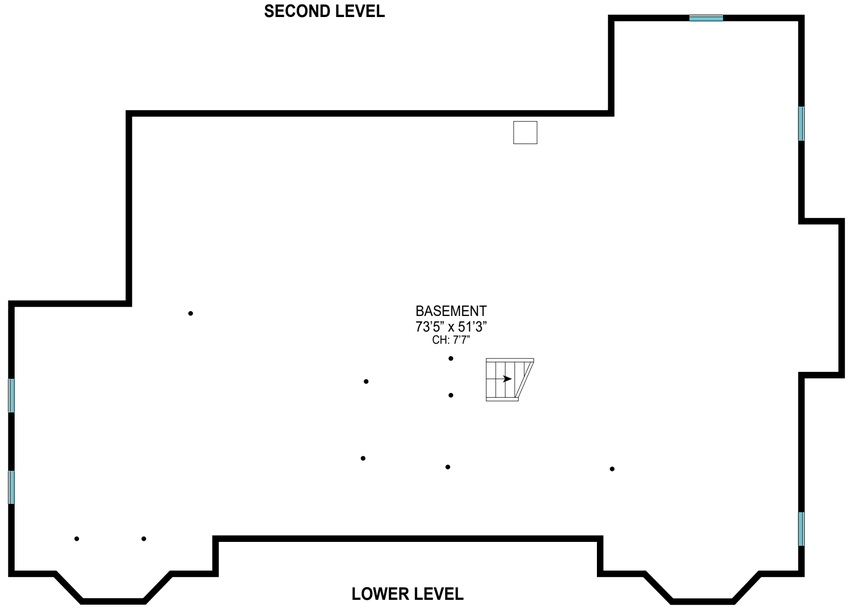

LOWER LEVEL

LOWER LEVEL: 2,882 SQFT
FIRST LEVEL: 3,764 SQFT
SECOND LEVEL: 820 SQFT
TOTAL INTERIOR: 7,466 SQFT
TOTAL EXTERIOR: 1,813 SQFT
TOTAL: 9,279 SQFT

Scale in feet. Indicative only. Dimensions are approximate. All information contained herein is gathered from sources we believe to be reliable. However, we cannot guarantee its accuracy and interested persons should rely on their own inquiries .

315 Flying Point Road Southampton

DouglasElliman



FIRST LEVEL

FIRST LEVEL: 3,764 SQFT

Scale in feet. Indicative only. Dimensions are approximate. All information contained herein is gathered from sources we believe to be reliable. However, we cannot guarantee its accuracy and interested persons should rely on their own inquiries .

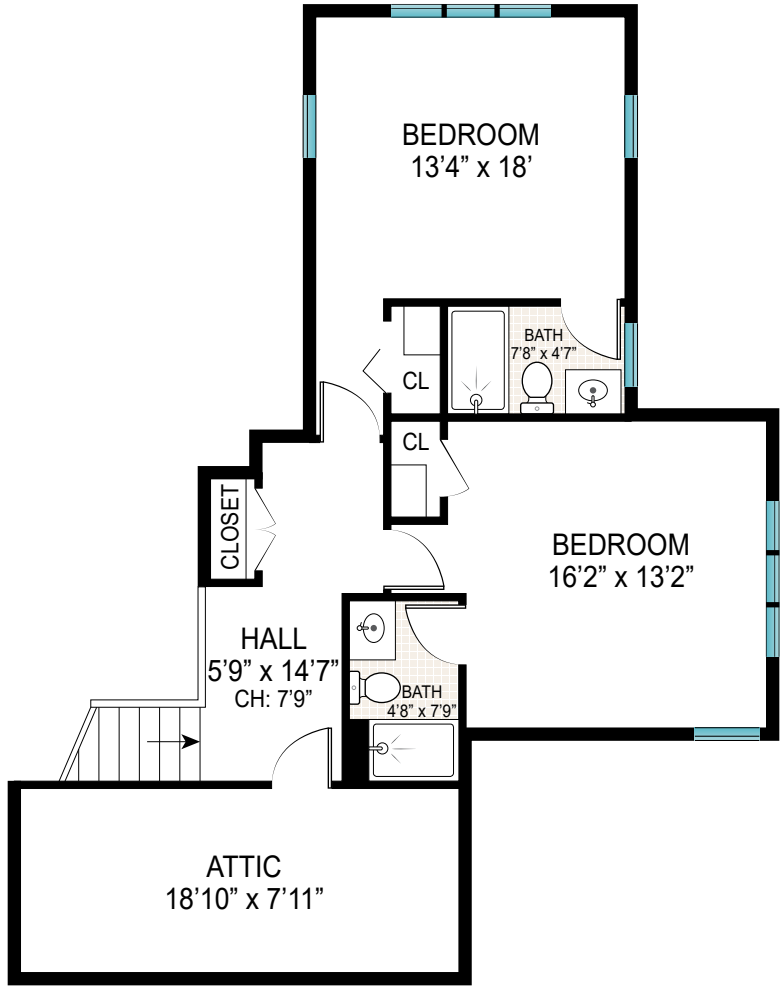

SECOND LEVEL

SECOND LEVEL: 820 SQFT

Scale in feet. Indicative only. Dimensions are approximate. All information contained herein is gathered from sources we believe to be reliable. However, we cannot guarantee its accuracy and interested persons should rely on their own inquiries.

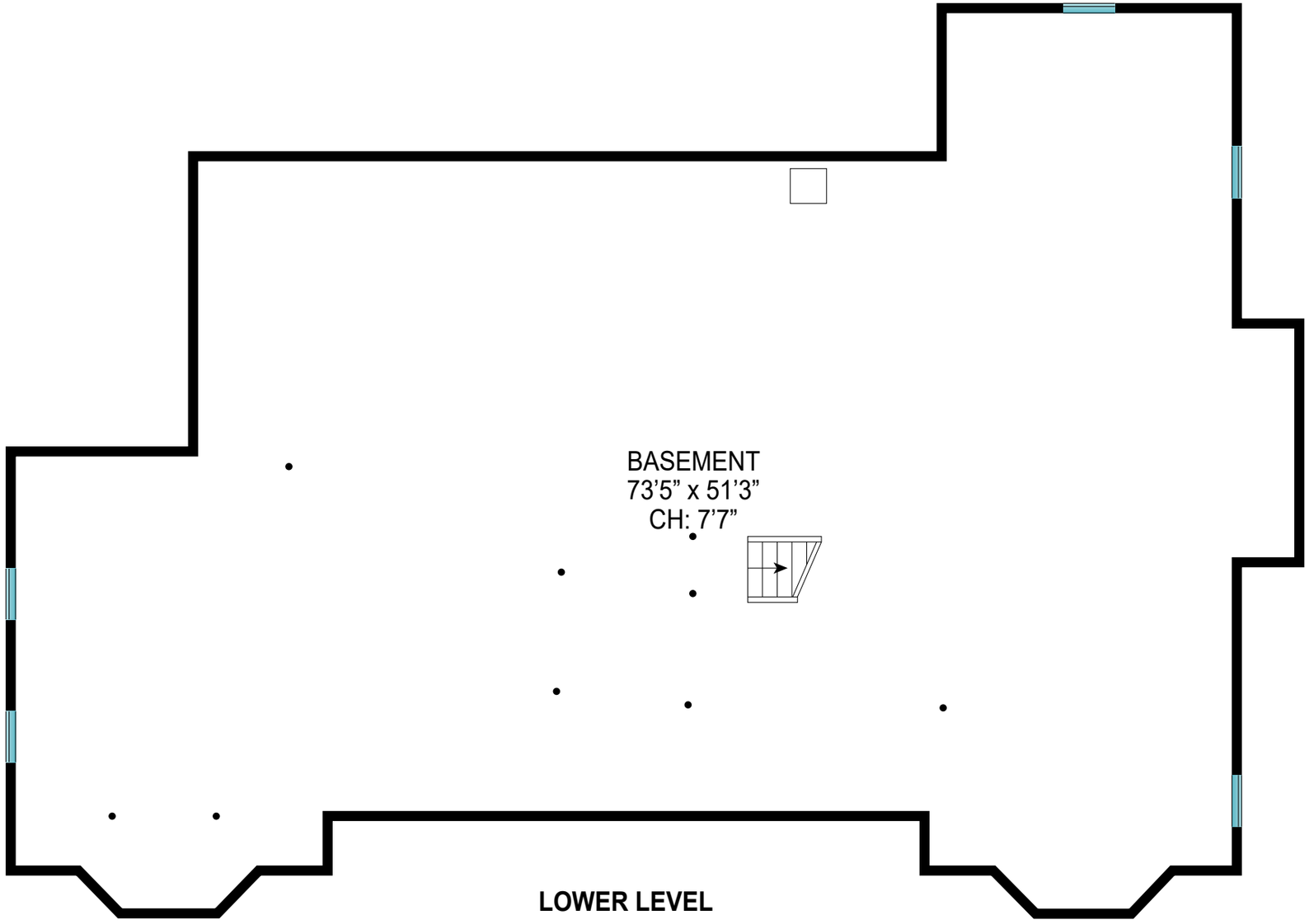

LOWER LEVEL

LOWER LEVEL: 2,882 SQFT

Scale in feet. Indicative only. Dimensions are approximate. All information contained herein is gathered from sources we believe to be reliable. However, we cannot guarantee its accuracy and interested persons should rely on their own inquiries .