

SURVEY OF PROPERTY AT SOUTHOLD TOWN OF SOUTHOLD SUFFOLK COUNTY, N.Y.

1000-64-05-14

SCALE: 1"=50

NOV. 16, 1999

MAY 24, 2006

SEPT. 28, 2006 (TEST HOLE + TOPO)

NOV. 3, 2006 (REVISION)

Nov. 22, 2006 (B of H)

* Date change (Ok)

DEPARTMENT OF HEALTH SERVICES
PARTIAL APPROVAL OF CONSTRUCTION FOR A
SINGLE FAMILY RESIDENCE ONLY

6/14/07
Alan Branch
6

R10-06-0104

NOTE:
SUBSURFACE SEWAGE DISPOSAL
SYSTEM DESIGN
BY: JOSEPH FISCHETTI, P.E.
HOBART ROAD
SOUTHOLD, N.Y. 11971
(631) 765 - 2954

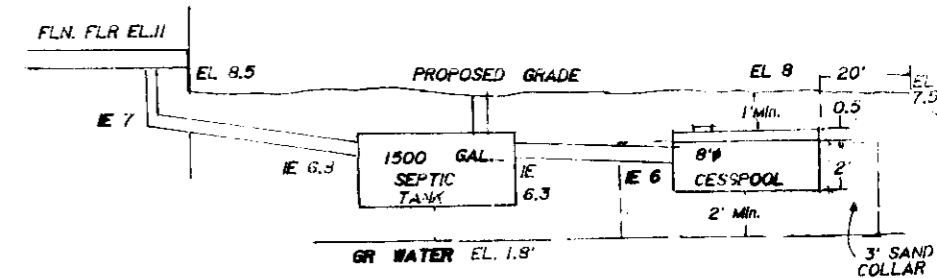

PROPOSED SEWAGE DISPOSAL SYSTEM
8 POOLS WITH 3' CLEAN SAND COLLAR
1500 GAL. PRECAST CONCRETE SEPTIC
TANK, BOTTOM OF LEACHING POOLS TO
BE 2' ABOVE GROUND WATER

SEPTIC SYSTEM CROSSECTION

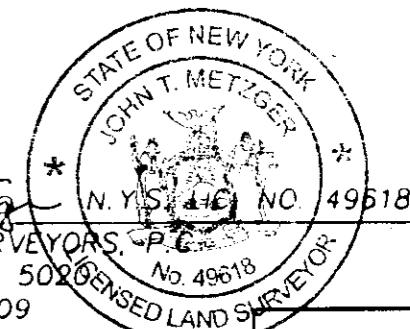

John T. Metzger
PECONIC SURVEYORS, P.C.
(516) 765 - 5020
P. O. BOX 909
1230 TRAVELER STREET
SOUTHOLD, N.Y. 11971

99-350

All components of
Sanitary system to be
clear of Drive including
expansion cesspools

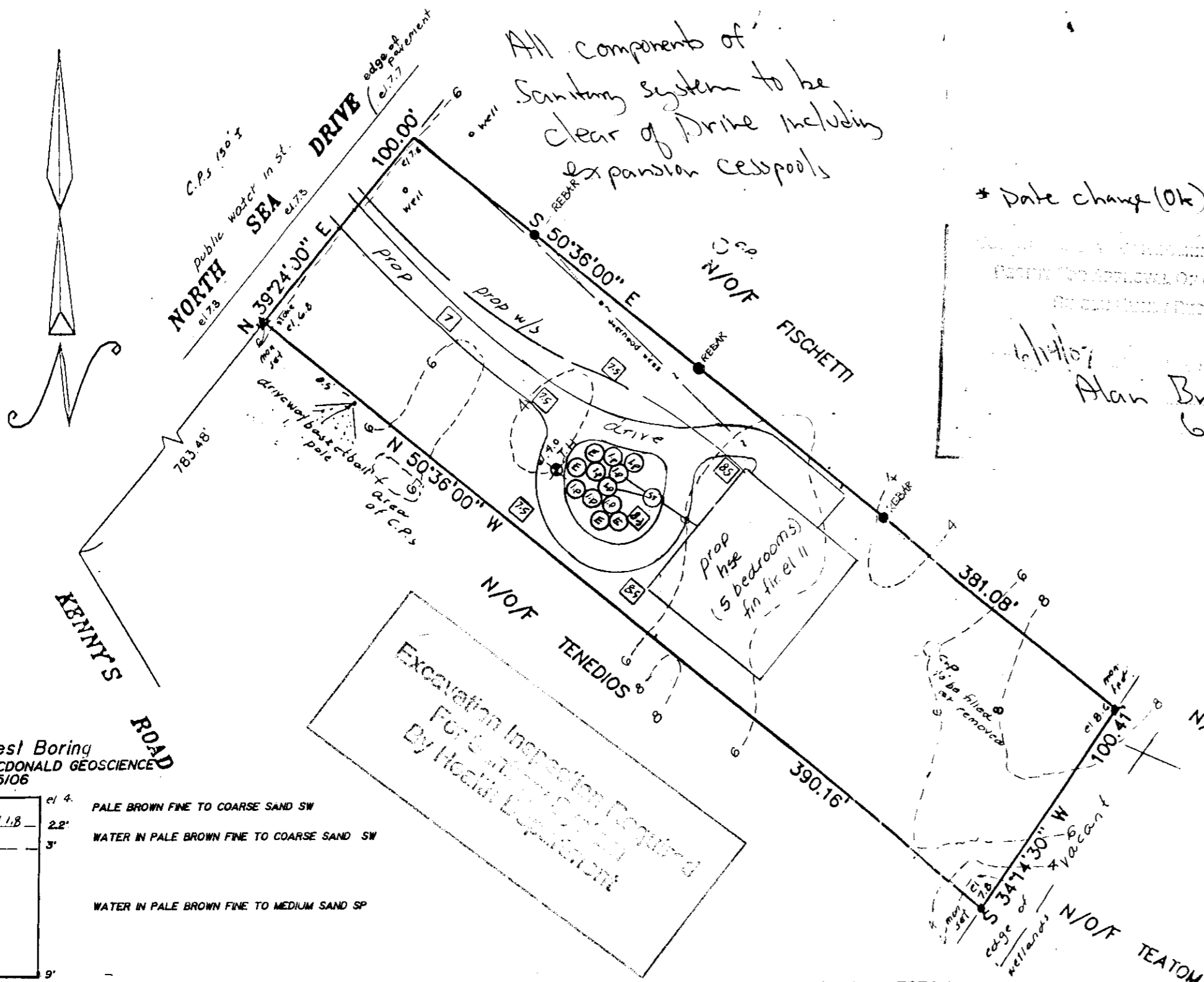

Test Boring
MACDONALD GEOSCIENCE
9/15/06

el. 4.	PALE BROWN FINE TO COARSE SAND SW
el. 1.8	2.2'
3'	WATER IN PALE BROWN FINE TO COARSE SAND SW
9'	WATER IN PALE BROWN FINE TO MEDIUM SAND SP

AREA = 38,561 sq. ft.

I am familiar with the STANDARDS FOR APPROVAL AND CONSTRUCTION OF SUBSURFACE SEWAGE DISPOSAL SYSTEMS FOR SINGLE FAMILY RESIDENCES and will abide by the conditions set forth therein and on the permit to construct.

The location of wells and cesspools shown hereon are from field observations and or data obtained from others.

Elevations are referenced to an assumed datum.

EXISTING DWELLING NOT SHOWN HEREON

ELEVATIONS & CONTOUR LINES ARE REFERENCED TO N.G.V.D.
FLOOD ZONE AE (el. 11)
FLOOD ZONE FROM FIRM 3610300154 G

ANY ALTERATION OR ADDITION TO THIS SURVEY IS A VIOLATION OF SECTION 7209 OF THE NEW YORK STATE EDUCATION LAW. EXCEPT AS PER SECTION 7209 - SUBDIVISION 2. ALL CERTIFICATIONS HEREON ARE VALID FOR THIS MAP AND COPIES THEREOF ONLY IF SAID MAP OR COPIES BEAR THE IMPRESSED SEAL OF THE SURVEYOR WHOSE SIGNATURE APPEARS HEREON.

ⓑ = proposed elevation

SURVEY OF PROPERTY AT SOUTHOLD TOWN OF SOUTHOLD SUFFOLK COUNTY, N.Y.

1000-54-05-14
SCALE: 1"=50

NOV. 16, 1999
MAY 24, 2006
SEPT. 28, 2006 (TEST HOLE + TOPO)
NOV. 3, 2006 (REVISION)
Nov. 22, 2006 (B of H)
OCT. 3, 2007 (FNDTN LOC.)

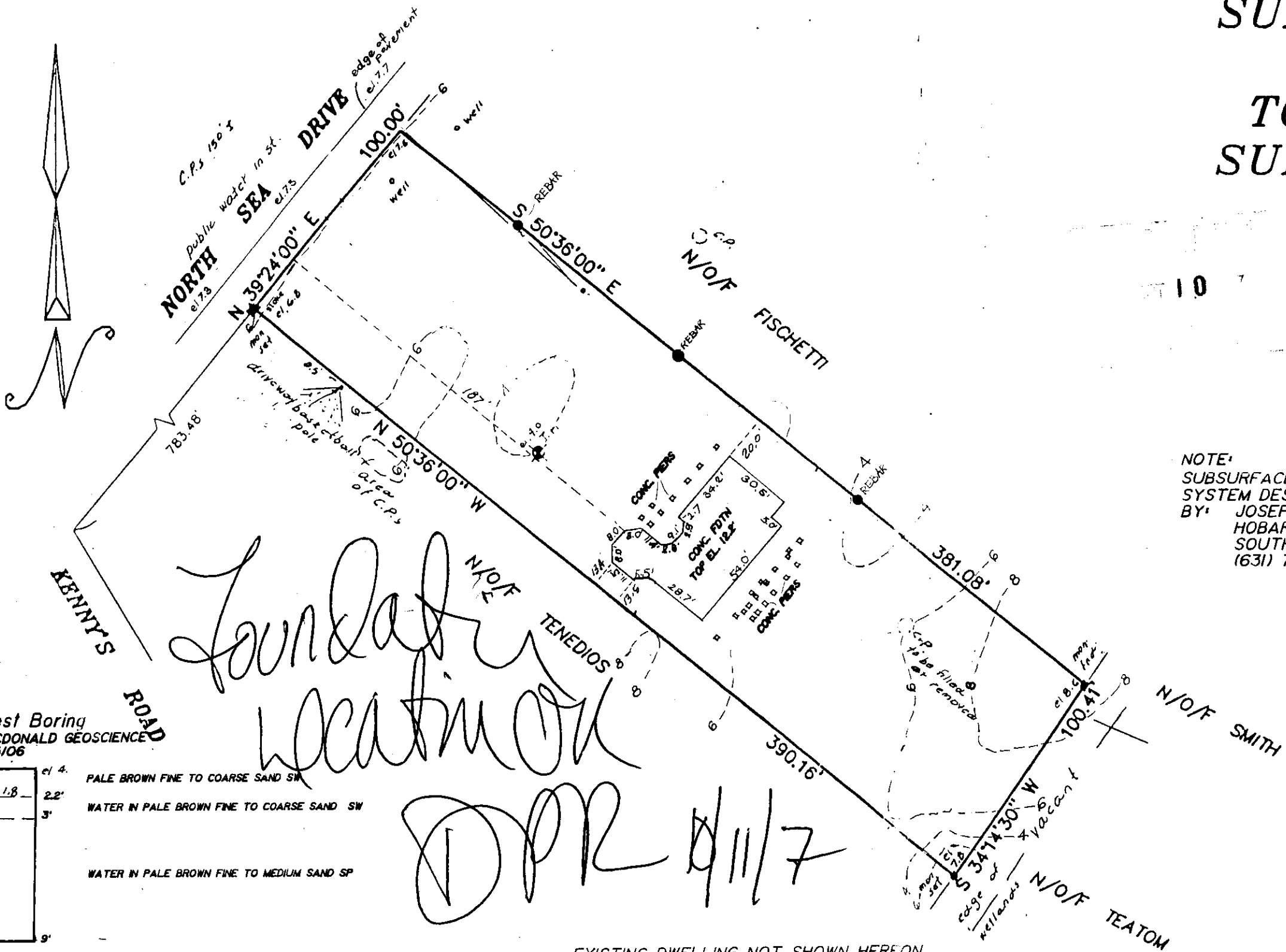

NOTE:
SUBSURFACE SEWAGE DISPOSAL
SYSTEM DESIGN
BY: JOSEPH FISCHETTI, P.E.
HOBART ROAD
SOUTHOLD, N.Y. 11971
(631) 765 - 2954

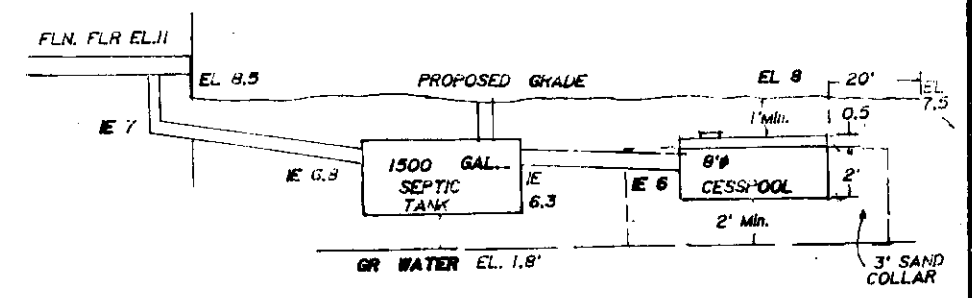

PROPOSED SEWAGE DISPOSAL SYSTEM
8 POOLS WITH 3' CLEAN SAND COLLAR
1500 GAL. PRECAST CONCRETE SEPTIC
TANK, BOTTOM OF LEACHING POOLS TO
BE 2' ABOVE GROUND WATER
SEPTIC SYSTEM CROSECTION

*Foundational
work OK
DPR 11/17*

Test Boring
MACDONALD GEOSCIENCE
9/15/06

el. 4	PALE BROWN FINE TO COARSE SAND SW
el. 1.8	2.2' WATER IN PALE BROWN FINE TO COARSE SAND SW
3'	WATER IN PALE BROWN FINE TO MEDIUM SAND SP
9'	

EXISTING DWELLING NOT SHOWN HEREON

AREA = 38,561 sq. ft.

I am familiar with the STANDARDS FOR APPROVAL AND CONSTRUCTION OF SUBSURFACE SEWAGE DISPOSAL SYSTEMS FOR SINGLE FAMILY RESIDENCES and will abide by the conditions set forth therein and on the permit to construct.

The location of wells and cesspools shown hereon are from field observations and or data obtained from others.

Elevations are referenced to an assumed datum.

ELEVATIONS & CONTOUR LINES ARE REFERENCED TO N.G.V.D.
FLOOD ZONE AE (el. 11)
FLOOD ZONE FROM FIRM 36103CO154 G

ANY ALTERATION OR ADDITION TO THIS SURVEY IS A VIOLATION OF SECTION 7209 OF THE NEW YORK STATE EDUCATION LAW, EXCEPT AS PER SECTION 7209 - SUBDIVISION 1. ALL CERTIFICATIONS HEREON ARE VALID FOR THIS MAP AND COPIES THEREOF ONLY IF SAID MAP OR COPIES BEAR THE IMPRESSED SEAL OF THE SURVEYOR WHOSE SIGNATURE APPEARS HEREON.

[B] = proposed elevation

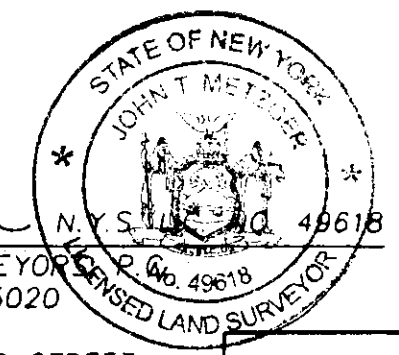

John T. Metzger
PECONIC SURVEYOR
(516) 765 - 5020
P. O. BOX 909
1230 TRAVELER STREET
SOUTHOLD, N.Y. 11971

99-350