TITLE NO.

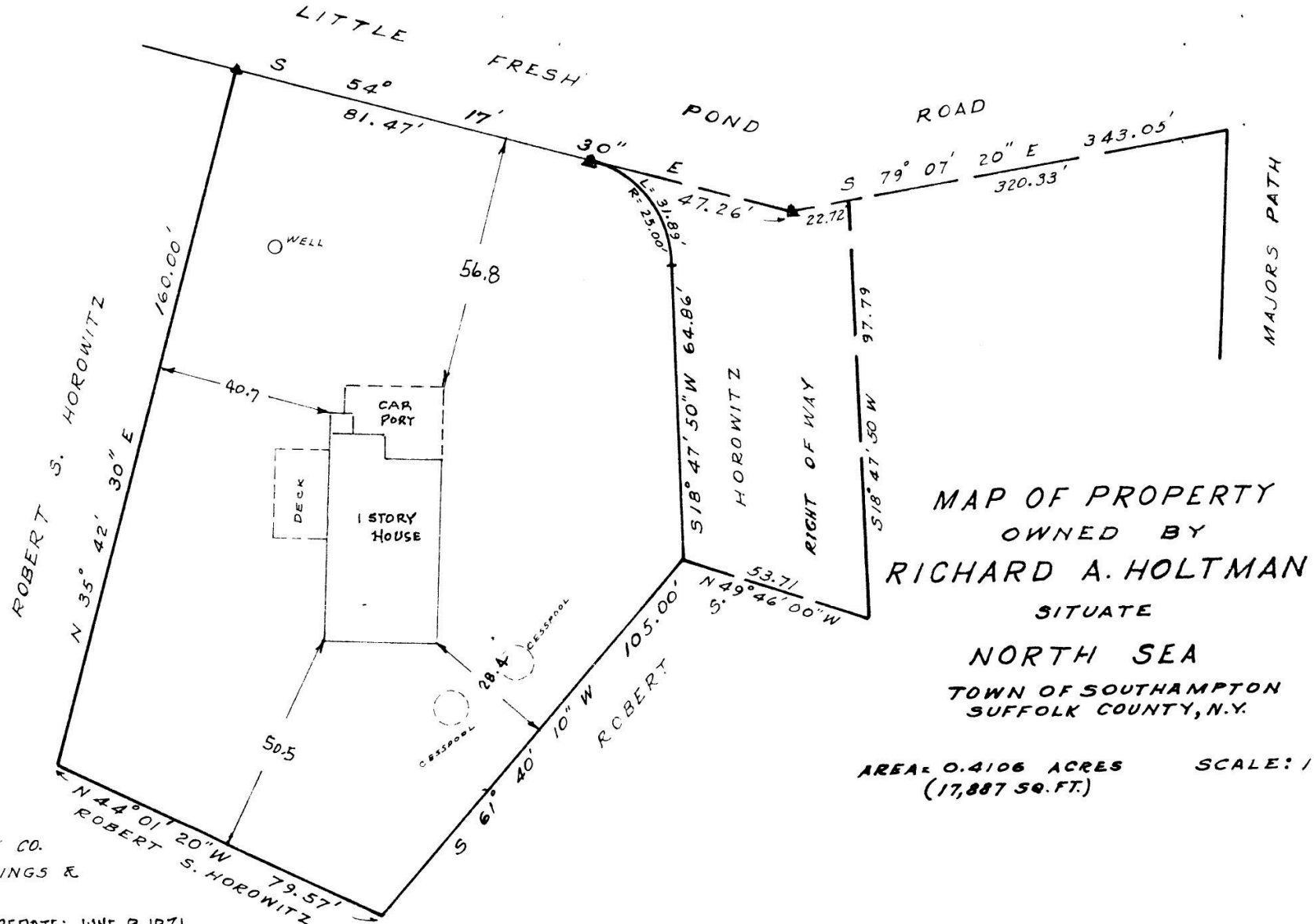

MAP OF PROPERTY OWNED BY RICHARD A. HOLTMAN

SITUATE

NORTH SEA

TOWN OF SOUTHAMPTON
SUFFOLK COUNTY, N.Y.

AREA = 0.4106 ACRES
(17,887 SQ. FT.)

SCALE: 1" = 30'

NTY CO.
SAVINGS &

'71 REDATE: JUNE 9, 1971.
AUG 17, 1971

▲ INDICATES STAKE

BOOK NO. 290
PAGE NO. 112, 117

683