

FIRST LEVEL

CEILING HEIGHT: 8'2"

FIRST LEVEL INT: 2,000 SQFT
FIRST LEVEL OUT: 464 SQFT
POOL: 390 SQFT

Scale in feet. Indicative only. Dimensions are approximate. All information contained herein is gathered from sources we believe to be reliable. However, we cannot guarantee its accuracy and interested persons should rely on their own inquiries .

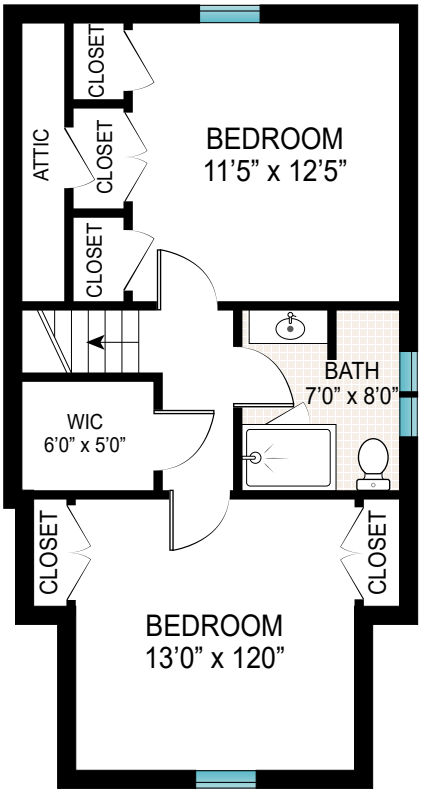

SECOND LEVEL

CEILING HEIGHT: 9’4”

SECOND LEVEL: 540 SQFT

Scale in feet. Indicative only. Dimensions are approximate. All information contained herein is gathered from sources we believe to be reliable. However, we cannot guarantee its accuracy and interested persons should rely on their own inquiries.

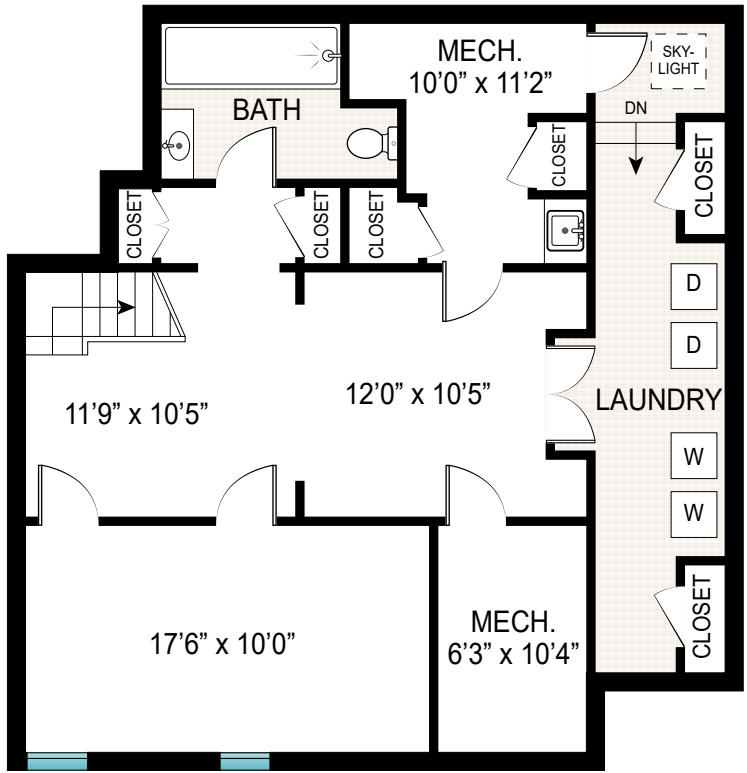

LOWER LEVEL

CEILING HEIGHT: 7'3"

LOWER LEVEL: 933 SQFT

Scale in feet. Indicative only. Dimensions are approximate. All information contained herein is gathered from sources we believe to be reliable. However, we cannot guarantee its accuracy and interested persons should rely on their own inquiries.



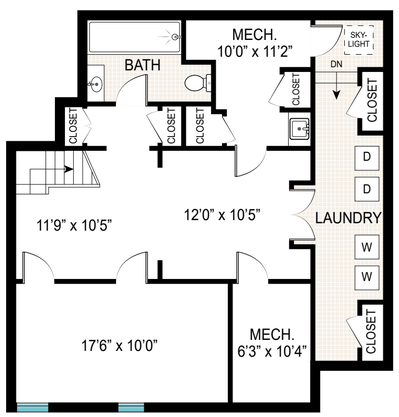

LOWER LEVEL
CEILING HEIGHT: 7'3"

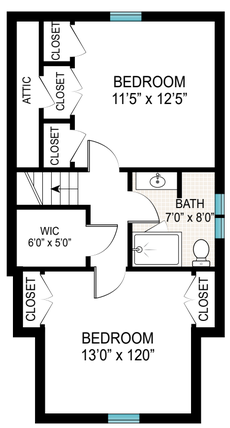

SECOND LEVEL
CEILING HEIGHT: 9'4"

FIRST LEVEL
CEILING HEIGHT: 8'2"

LOWER LEVEL: 933 SQFT
FIRST LEVEL INT: 2,000 SQFT
FIRST LEVEL OUT: 464 SQFT
SECOND LEVEL: 540 SQFT
POOL: 390 SQFT
TOTAL INT: 3,473 SQFT
TOTAL OUT: 854 SQFT
TOTAL: 4,327 SQFT

Scale in feet. Indicative only. Dimensions are approximate. All information contained herein is gathered from sources we believe to be reliable. However, we cannot guarantee its accuracy and interested persons should rely on their own inquiries .

103 Hand Lane, Amagansett

DouglasElliman