135 Noyack Road 135 Noyack Road, Sag Harbor, NY, USA Sag Harbor NY 11963



Constance Porto

Douglas Elliman Real Estate

14 W Montauk Hwy
Hampton Bays NY 11946
Direct Phone: 917.731.4317
Business Phone: 631.723.4324
Mobile Phone: 917.731.4317
Email: Constance.Porto@elliman.com

First Floor

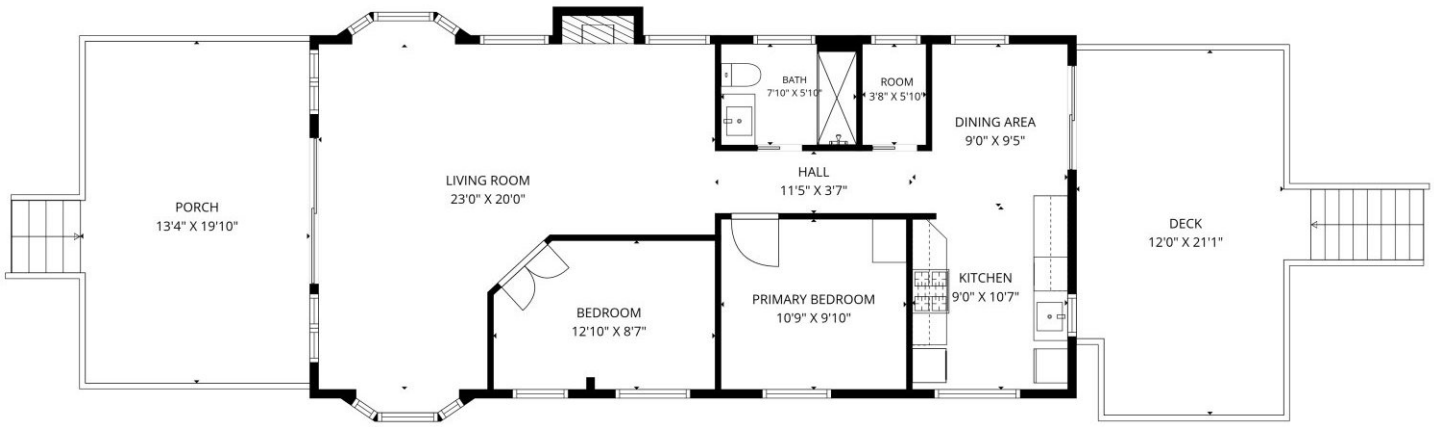

TOTAL: 871 sq. ft
1st floor: 871 sq. ft
EXCLUDED AREAS: DECK: 280 sq. ft, PORCH: 276 sq. ft, BAY WINDOW: 16 sq. ft, FIREPLACE: 9 sq. ft, WALLS: 62 sq. ft

Floor plan created by cubicasa app. Measurements deemed highly reliable but not guaranteed.

Tour and Content Copyright ® 2004-2026. This floor plan illustration is an approximation of existing structures and features and is provided for convenience only with the permission of the seller. All measurements are approximate and not guaranteed to be exact or to scale. Buyer should confirm measurements using their own sources.